

Imagerie de paroi artérielle intra-crânienne par IRM

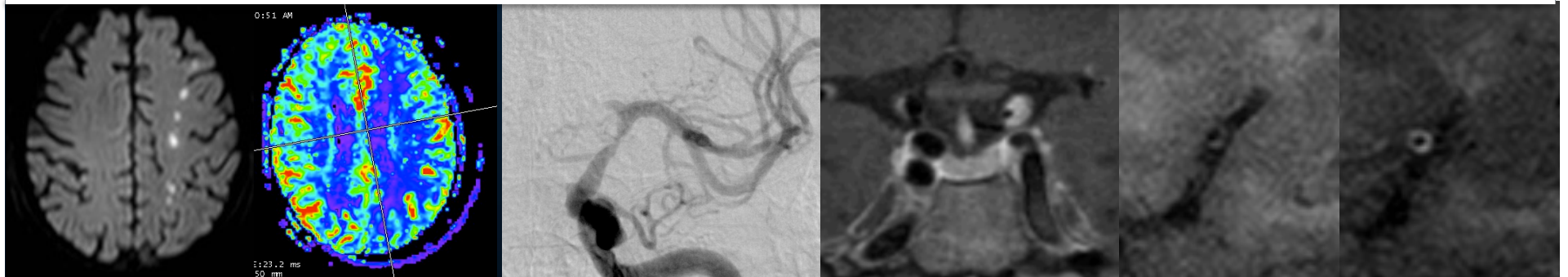

Laurent Letourneau-Guillon, MD, FRCPC

Professeur adjoint de clinique,

Université de Montréal

Neuroradiologue, CHUM



Divulgation de conflits d'intérêts potentiels

Société des sciences vasculaires du Québec (SSVQ)

7^e COLLOQUE NEUROVASCULAIRE

12 septembre 2014

**Dr Laurent Létourneau-Guillon, Neuroradiologiste,
CHUM – Hôpital Notre-Dame**

Rémunération pour panel d'expert EMD Serono

Septembre 2012

Objectifs

- Se familiariser avec l'imagerie haute résolution de la paroi artérielle intra-crânienne;
- Identifier les situations où ce type d'imagerie peut être utile;
- Identifier les limitations de cette nouvelle technologie.

CAS CLINIQUE

Homme de 65 ans
Hémiplégie droite

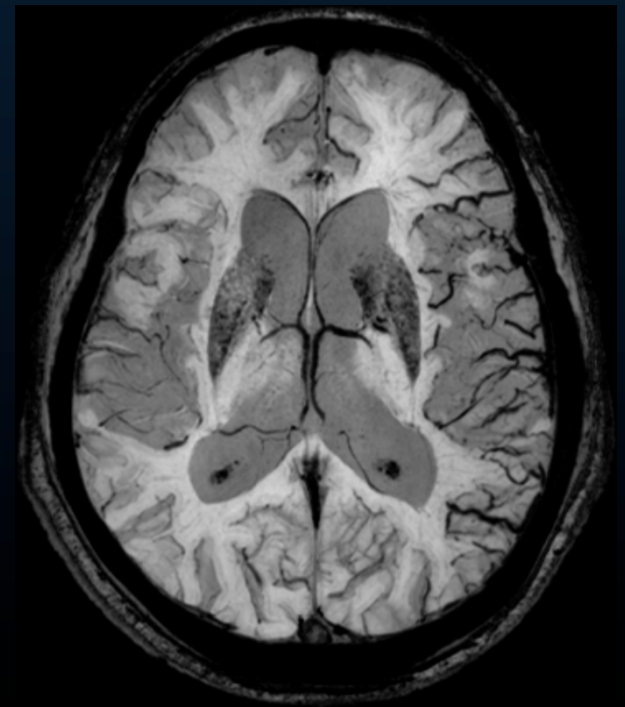
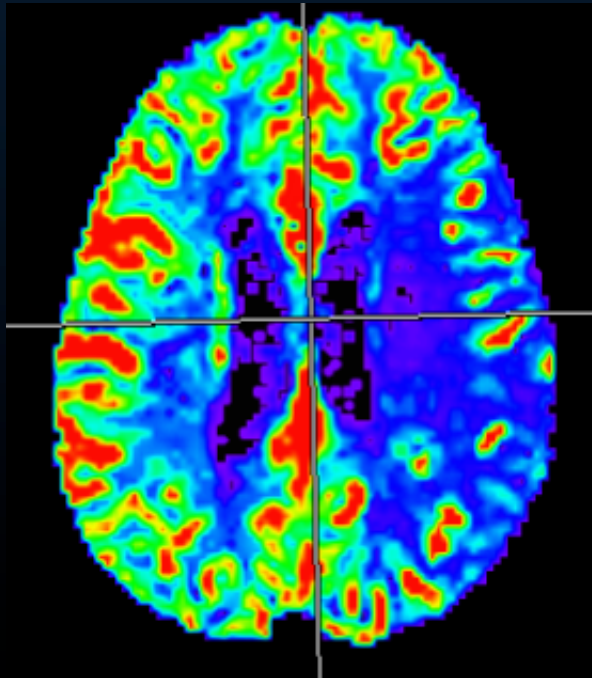
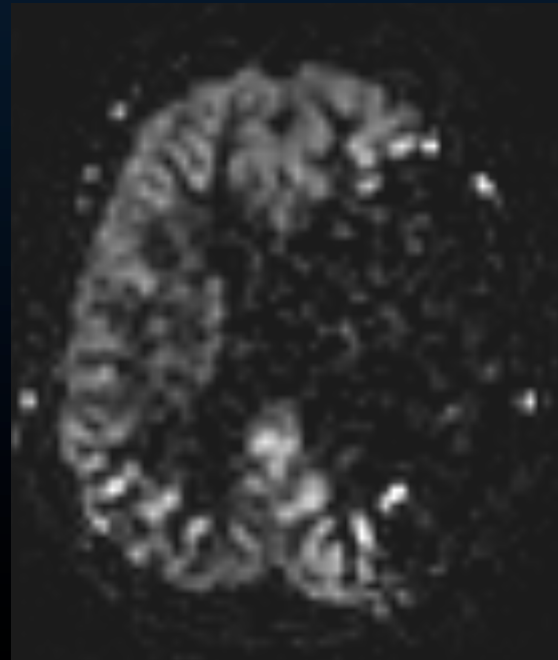
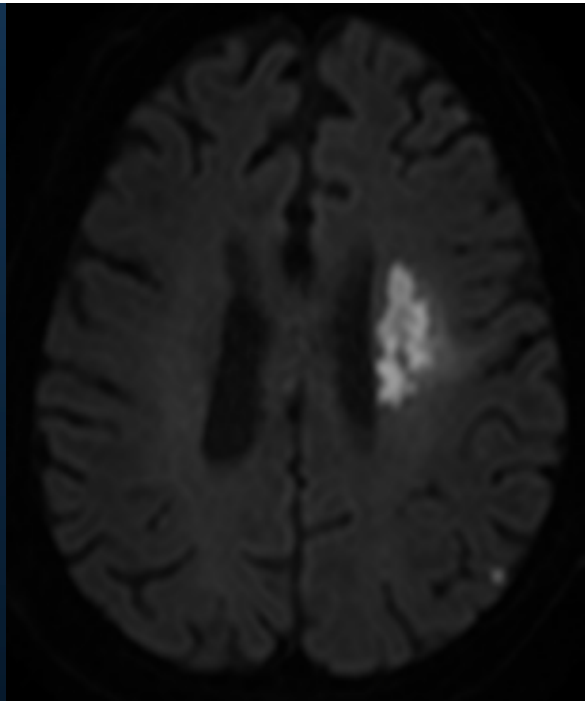
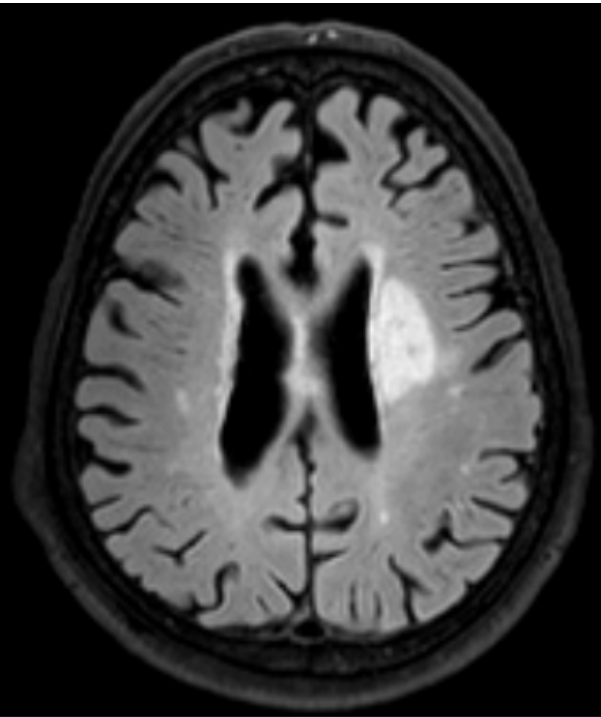

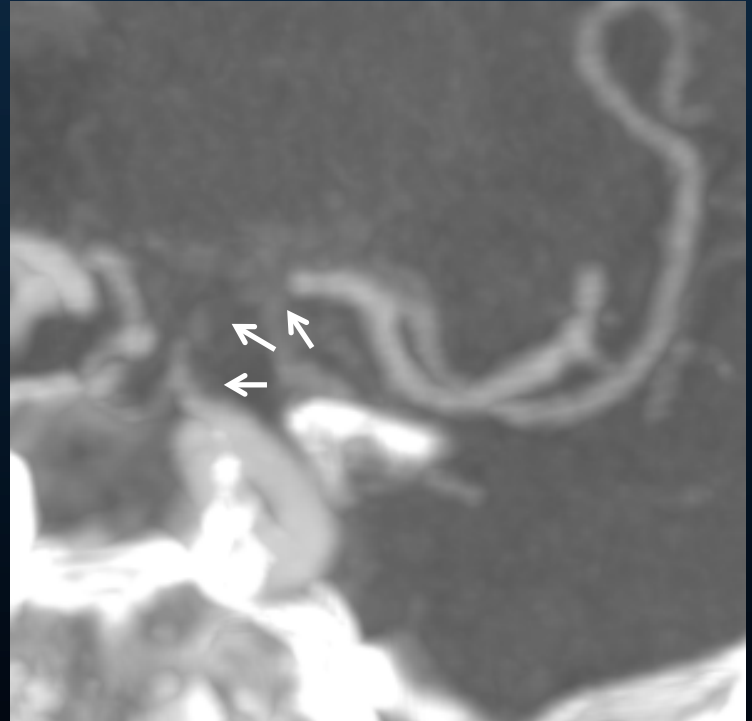

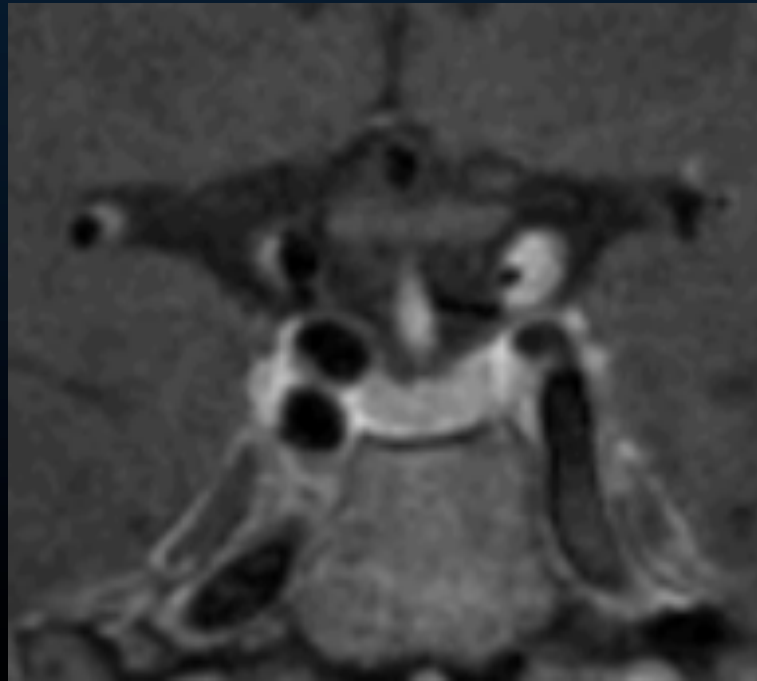
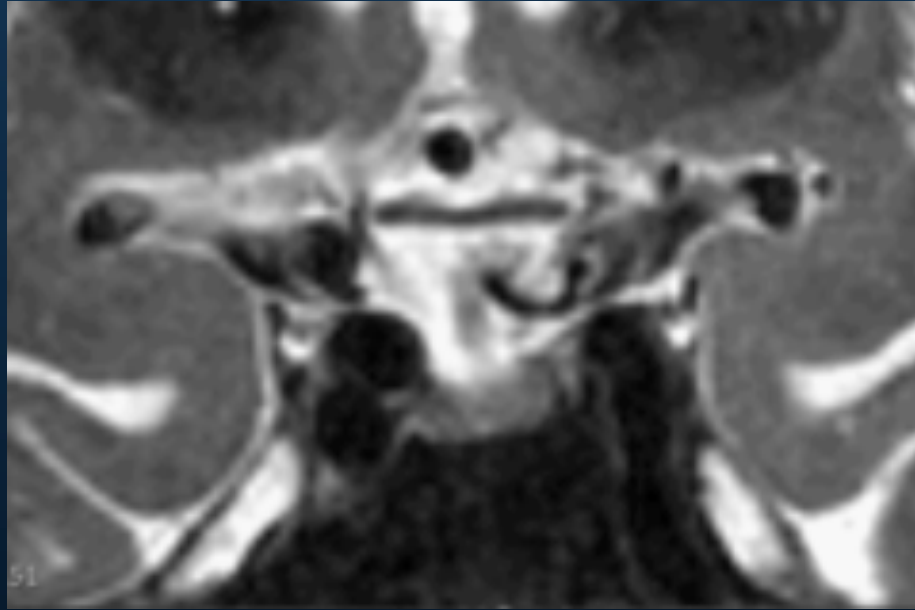



THE
DONUT HOLE
"IT'S THE QUALITY"



Evidence based medicine



Evidence based medicine

Imagerie des
sténoses
carotidiennes



Evidence based medicine



Imagerie de
paroi intra-
crânienne

Nombres de publications

NCBI Resources How To Sign in to NCBI

PubMed.gov
US National Library of Medicine
National Institutes of Health

PubMed | vessel wall imaging | Search

RSS Save search Advanced Help

Show additional filters

Article types
Clinical Trial
Review
More ...

Text availability
Abstract
Free full text
Full text

Publication dates
5 years
10 years
Custom range...

Species
Humans
Other Animals

Clear all
Show additional filters

Display Settings: Summary, 20 per page, Sorted by Recently Added

Send to: Filters: Manage Filters

Results: 1 to 20 of 5520
<< First < Prev Page 1 of 276 Next > Last >>

[Molecular imaging of plaque vulnerability.](#)
1. Tavakoli S, Vashist A, Sadeghi MM.
J Nucl Cardiol. 2014 Aug 15. [Epub ahead of print]
PMID: 25124827 [PubMed - as supplied by publisher]
[Related citations](#)

[Endovascular repair of arterial iliac vessel wall lesions with a self-expandable minimol stent graft system.](#)
2. Mensel B, Kühn JP, Hoene A, Hosten N, Puls R.
PLoS One. 2014 Aug 13;9(8):e103980. doi: 10.1371/journal.pone.0103980. eCollection 2014.
PMID: 25119346 [PubMed - in process] [Free Article](#)
[Related citations](#)

[Cardiovascular magnetic resonance profiling of coronary atherosclerosis: vessel wall remodelling and related myocardial](#)
3. Jahnke C, Manka I
Eur Heart J Cardiovasc Imaging. 2014 Aug 7. [Epub ahead of print]
PMID: 25104810 [PubMed - in process] [Free Article](#)
[Related citations](#)

[Osteoprotegerin is in Type 2 Diabetes](#)
4. Maser RE, Lenhart
Endocr Pract. 2014 Aug 7. [Epub ahead of print]
PMID: 25100392 [PubMed - in process] [Free Article](#)
[Related citations](#)

[K-t GRAPPA-accelerated MRI for quantification of myocardial T2* in Type 2 Diabetes](#)
5. Stankovic Z, Fink J
MAGMA. 2014 Aug 7. [Epub ahead of print]
PMID: 25099493 [PubMed - in process] [Free Article](#)
[Related citations](#)

[Endovascular treatment of acute aortic dissection: a systematic review and meta-analysis](#)

Results by year

Download CSV

Results by year

Results by year

Considérations techniques

- 3 Tesla favorisée
- Imagerie haute résolution *black blood* T2 et T1 pré- et post-gadolinium
- Meilleure séquence T1 encore a déterminer

Limité aux artères intracrâniennes proximales

Technique



LCR

Technique

BLACK BLOOD

- Séquence avec effet black blood intrinsèque (TSE)
- Double inversion récupération
- +/- préparation diffusion (E.g. MSDE)

LCR

A diagram illustrating the LCR (Liquor Cerebral) region. It features a central vertical cylinder with a red outline, representing the LCR. The cylinder is surrounded by a large, irregular, light blue cloud-like shape that represents the brain tissue. The text 'LCR' is written in white inside the brain tissue area to the left of the cylinder.

Technique

+/- suppresion LCR

LCR

A diagram illustrating a technique. It features a central vertical cylinder with a red outline and a grey top surface. The cylinder is positioned within a large, dark blue, cloud-like shape composed of several overlapping circles. The word "LCR" is written in white text inside the cloud shape, to the left of the cylinder. A white-bordered box in the upper left corner contains the text "+/- suppresion LCR".

Technique

+/- suppression LCR

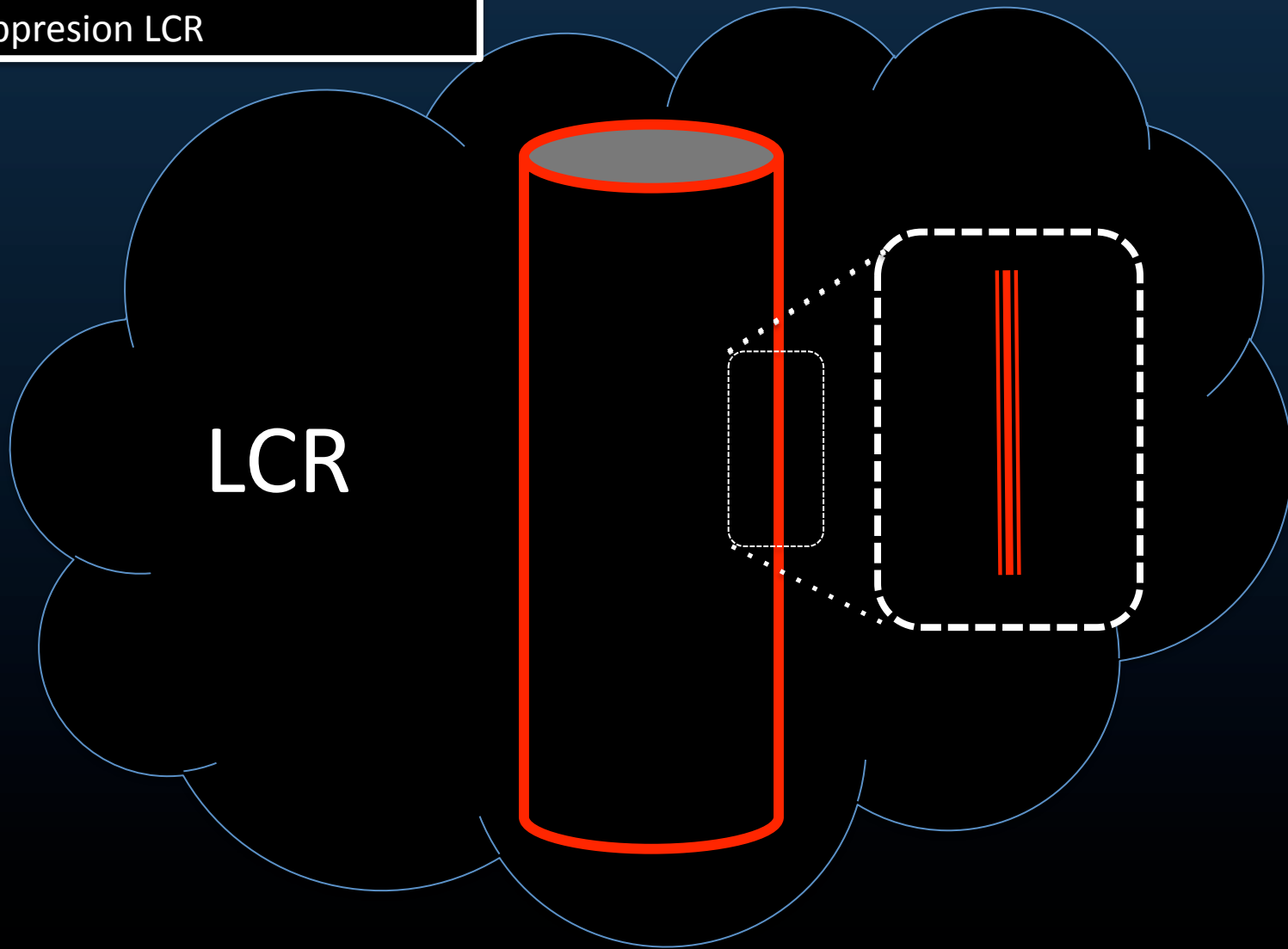

Rehaussement de paroi intra-crânienne

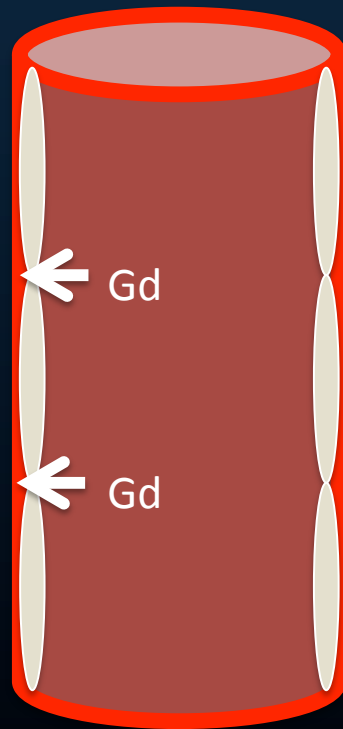

Augmentation de
perméabilité de
l'endothélium ?

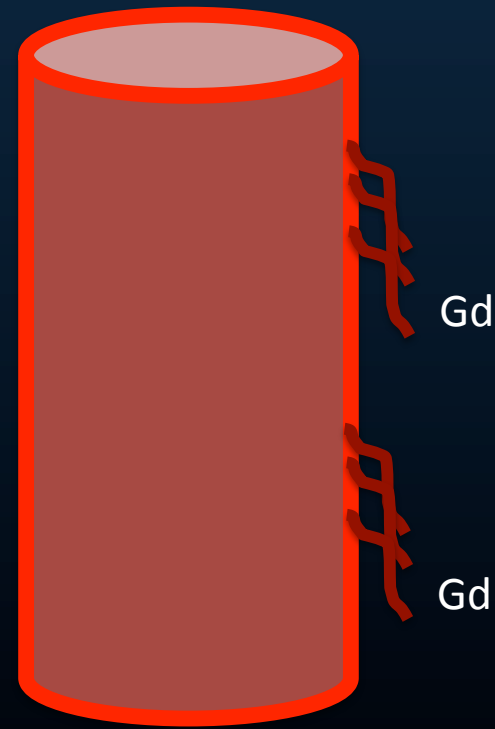

Vasa vasorum ?

Artéfacts

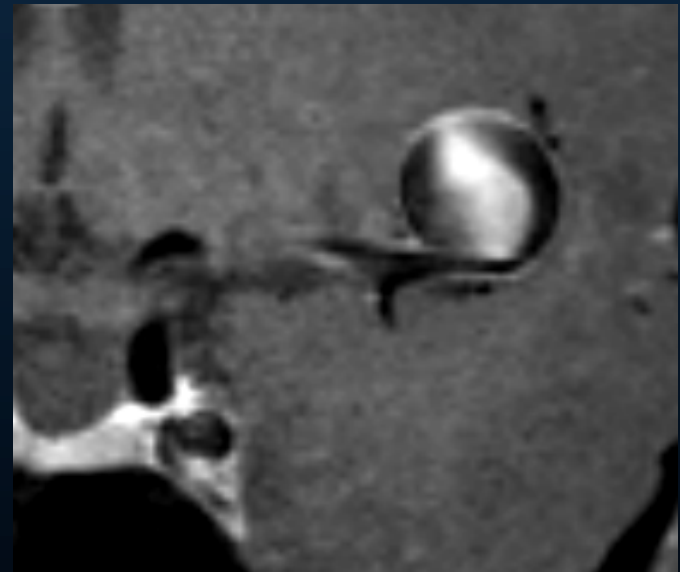
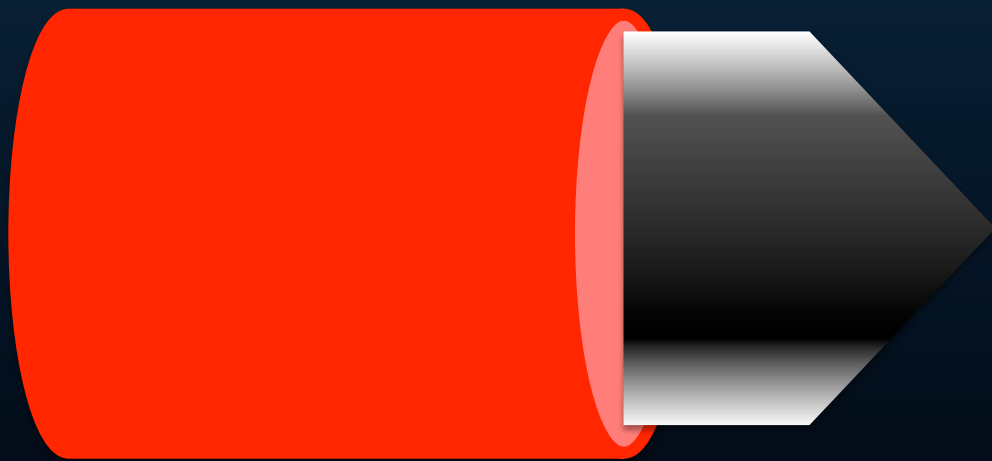

Imitation/surestimation rehaussement paroi secondaire à flux lent en marge de la paroi

Artéfacts

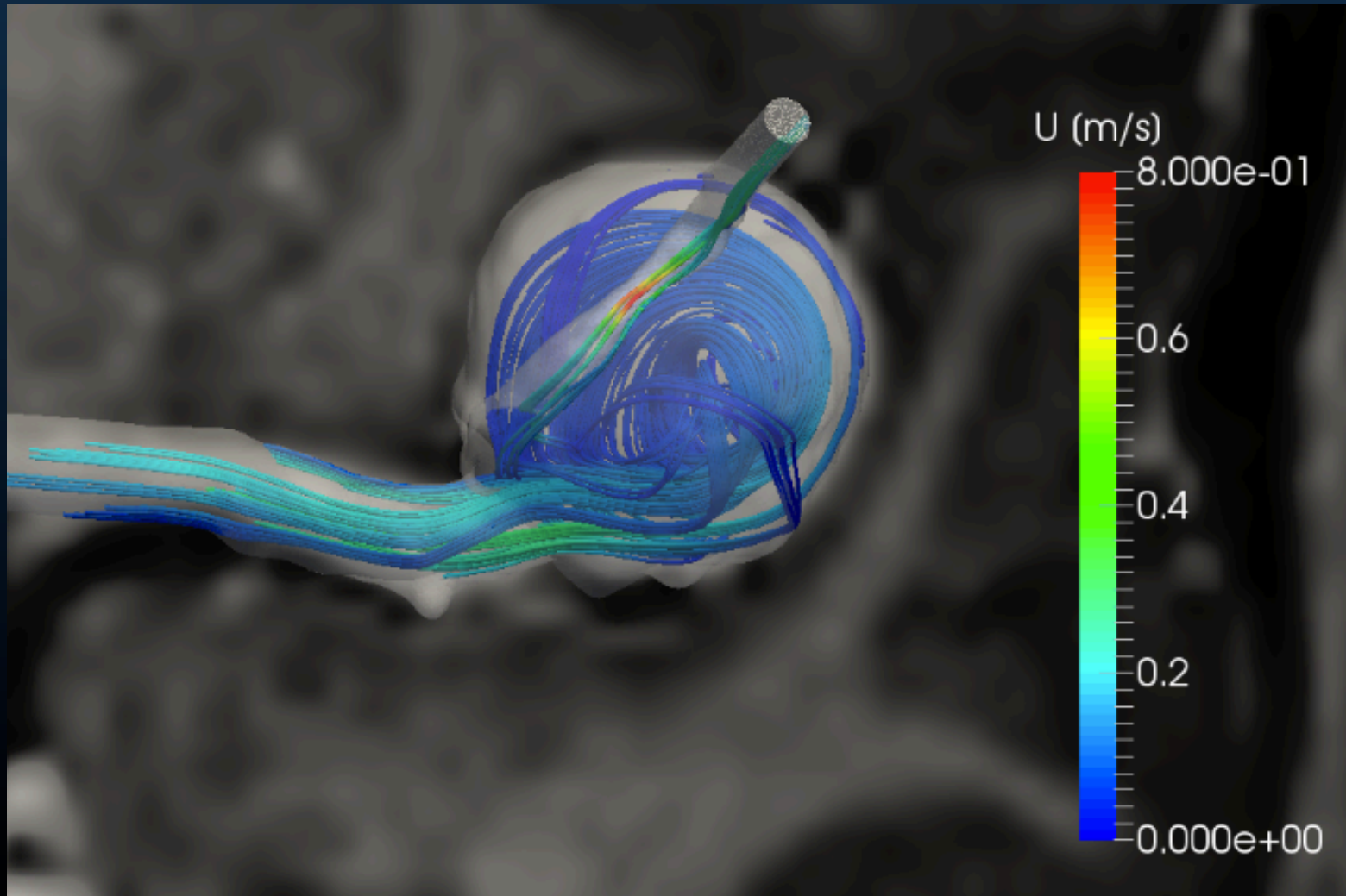

Courtoisie de C. Kauffman et F. Joly

Artéfacts

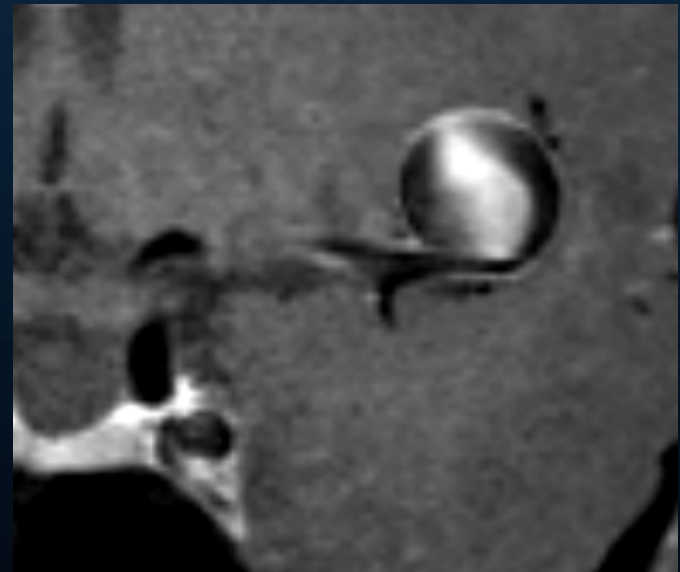
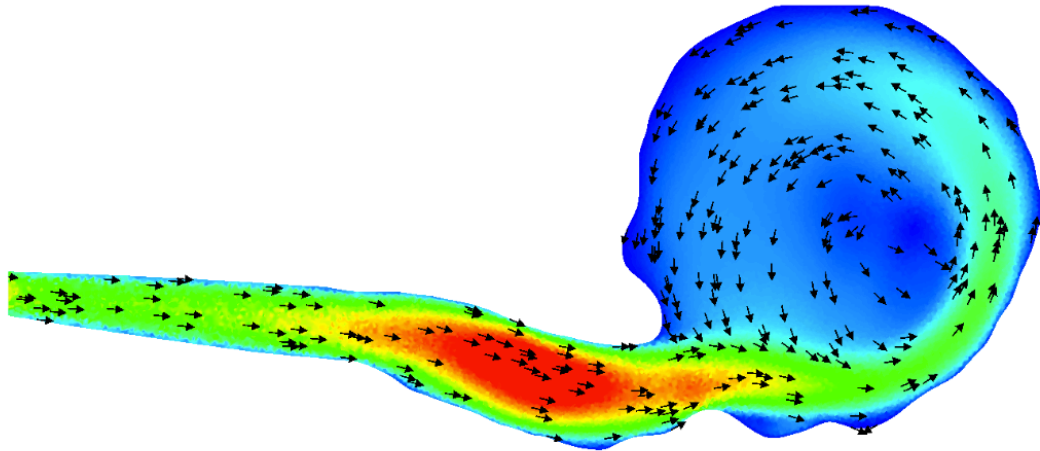

Imitation/surestimation rehaussement paroi secondaire à flux lent en marge de la paroi

Courtoisie de C. Kauffman et F. Joly

Artéfacts

Suppression flux
préparation diffusion (MSDE)

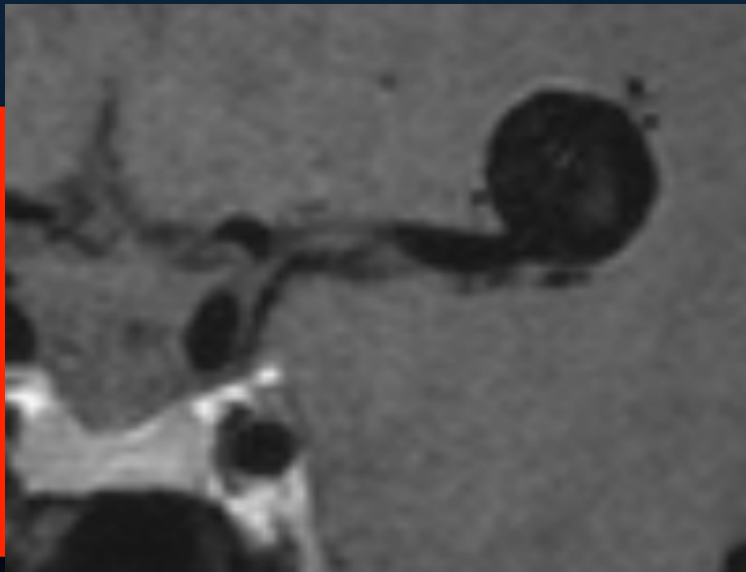

Imitation/surestimation rehaussement paroi secondaire à flux lent en marge de la paroi

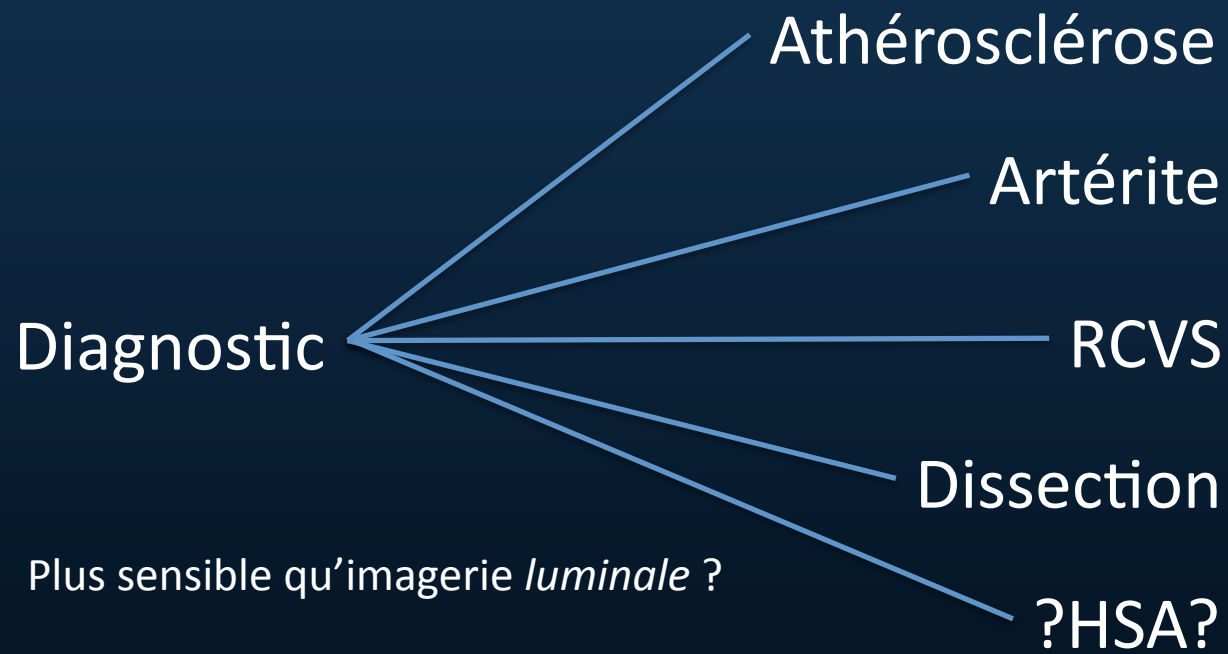

Prognostic ————— Athérosclérose

Étiologies sténoses intracrâniennes



Athérosclérose

- Excentrique > concentrique
- Irrégulier
- Rehaussement = instable ?

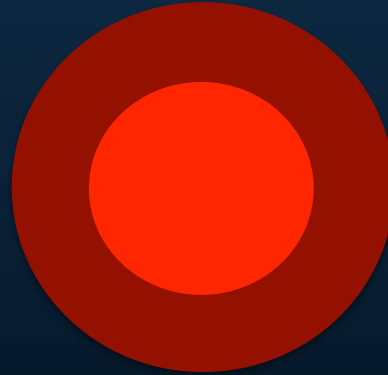

Artérite

- Concentrique
- Régulier
- Rehaussement = activité ?



Spasme

- Pas ou peu épaissement
- Rehaussement = activité ?

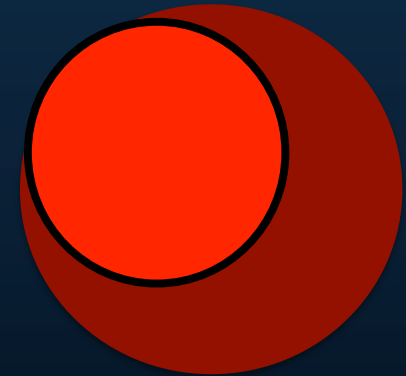

Dissection

- Excentrique
- Hématome intramural (distinction hémorragie plaque athérosclérotique ???)

Athérosclérose

- Épaississement excentrique > concentrique
- Irrégulier
- Remodelage lumière
- Multisegment, multifocal
- Rehaussement = vulnérabilité ?



57 ans. Céphalée, vomissement et diminution de l'état de conscience.

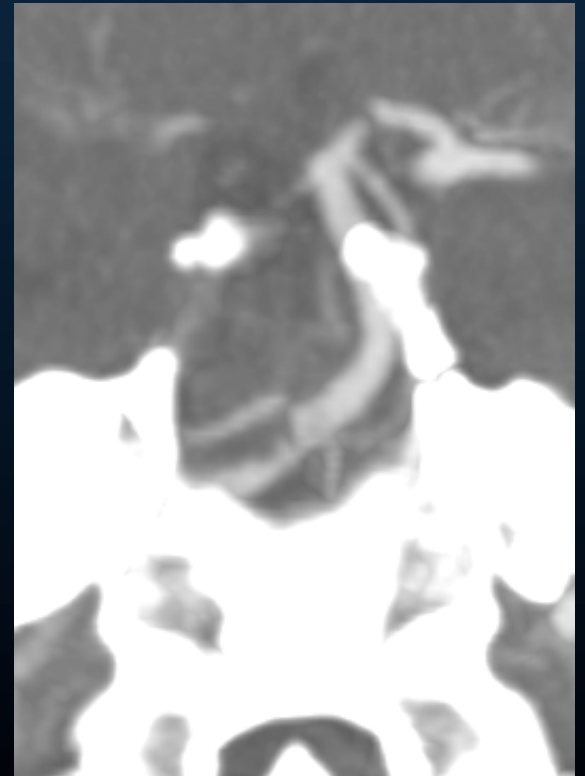
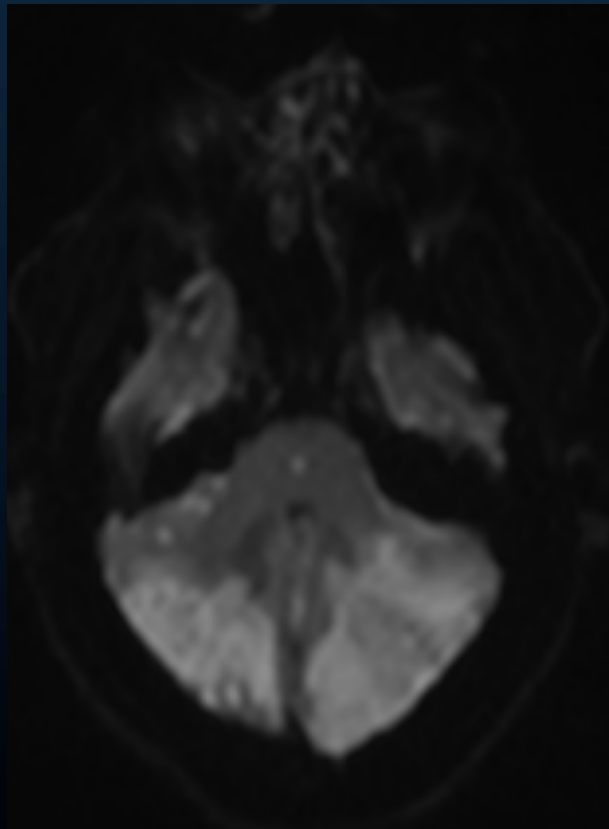
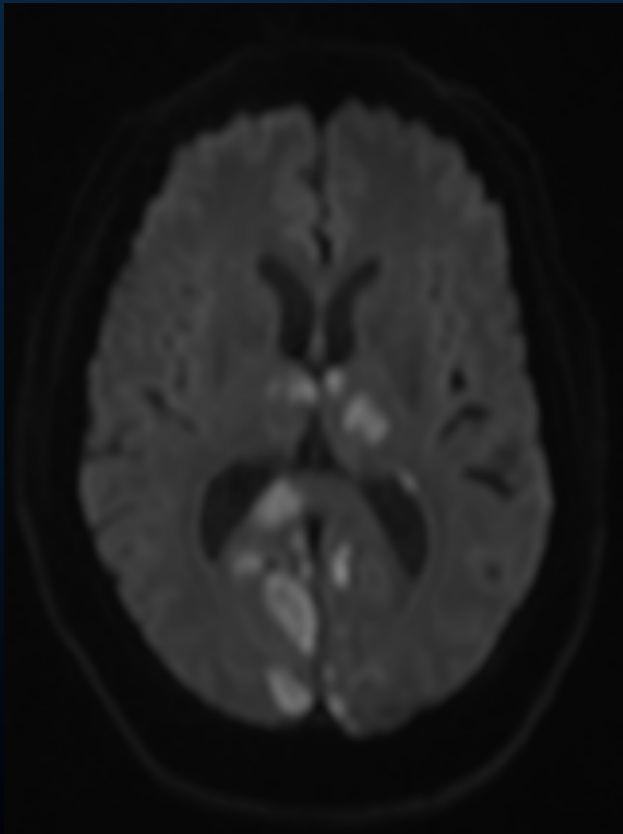

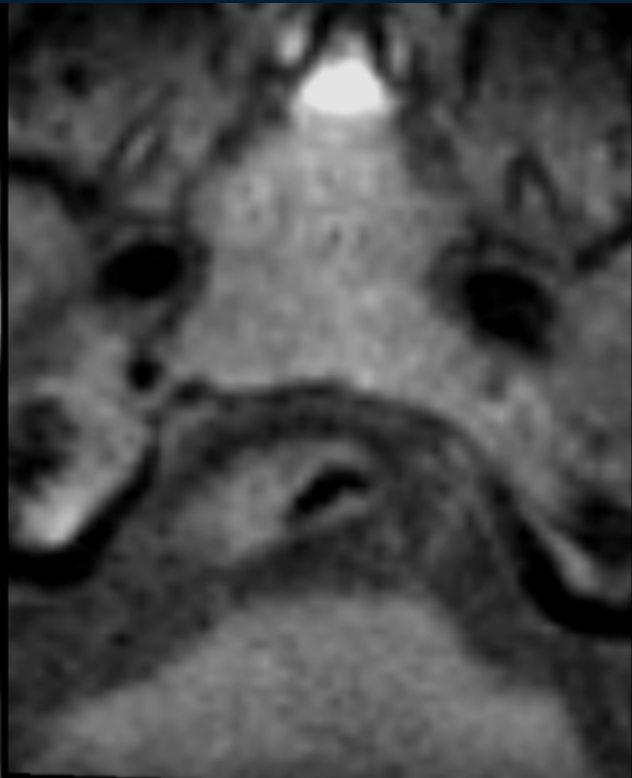
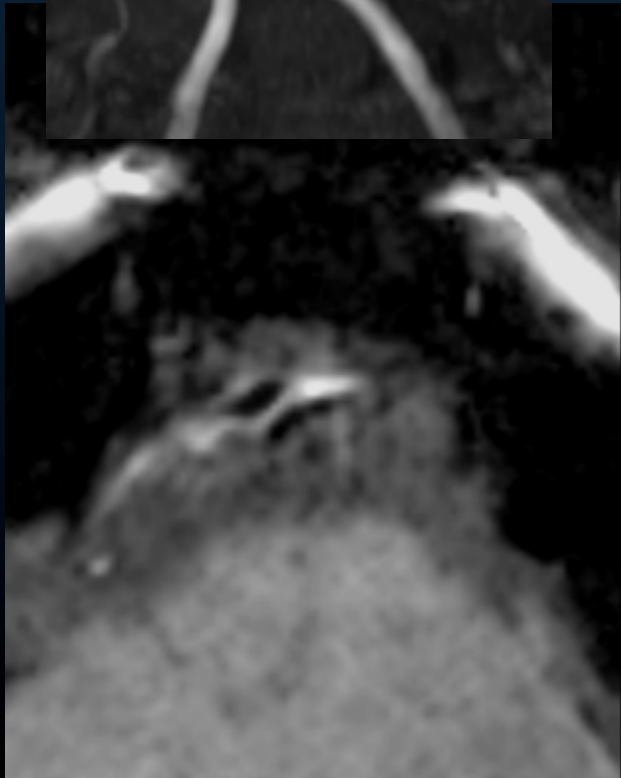
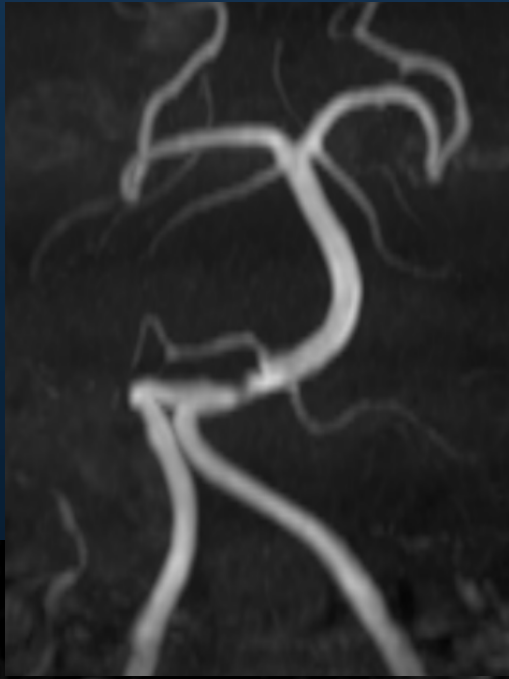

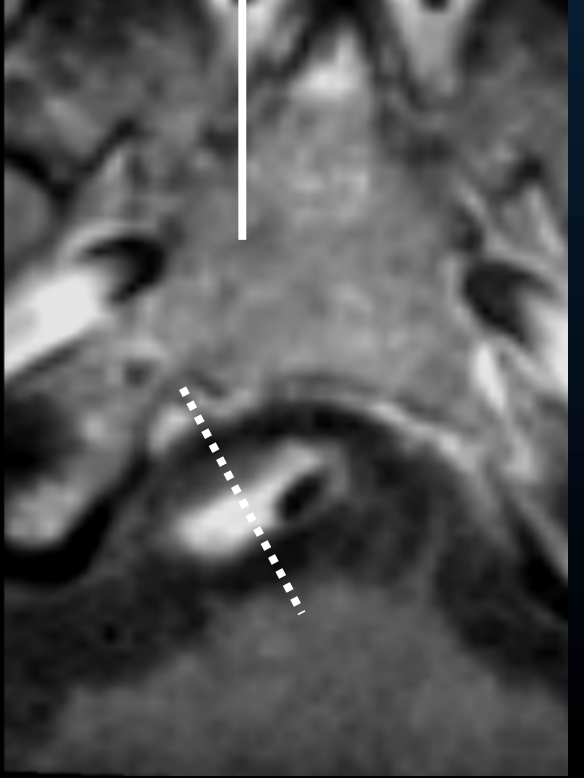
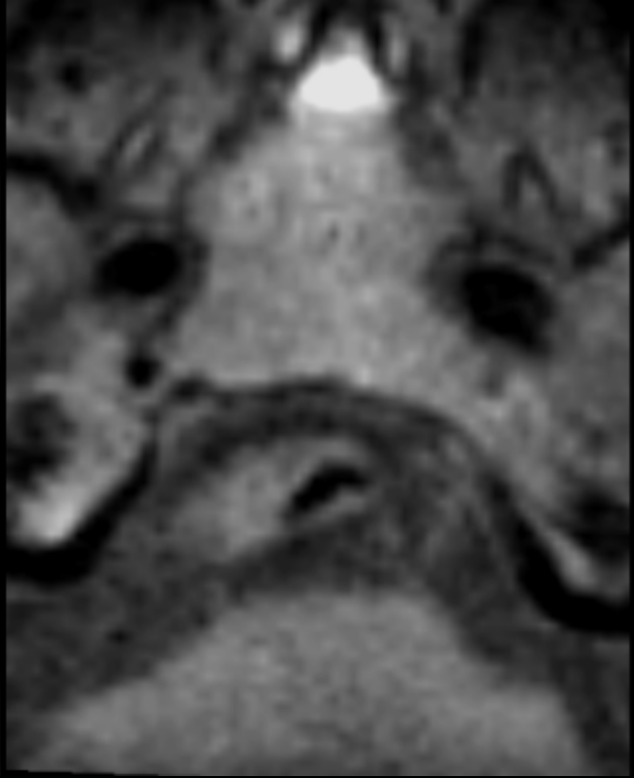
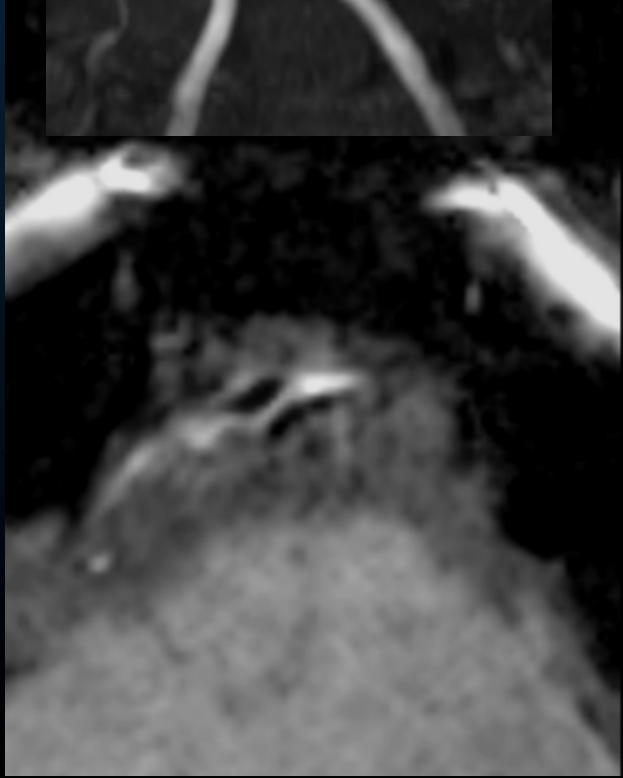
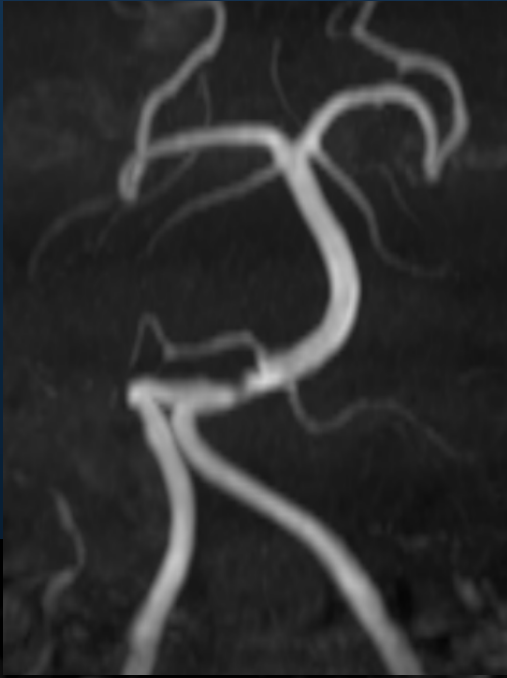

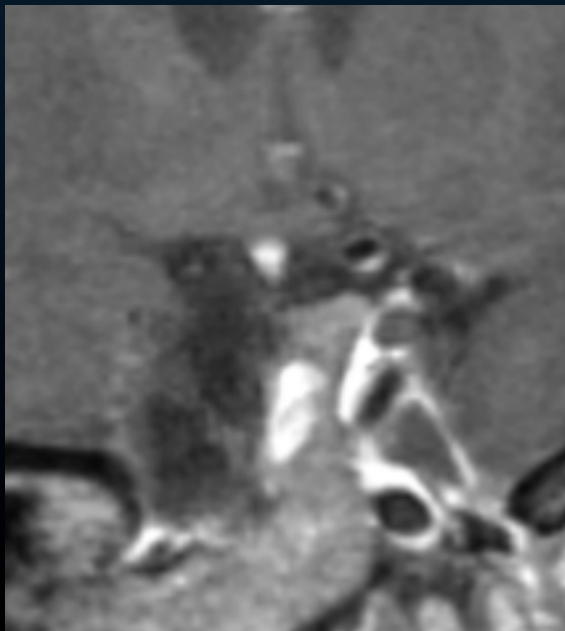
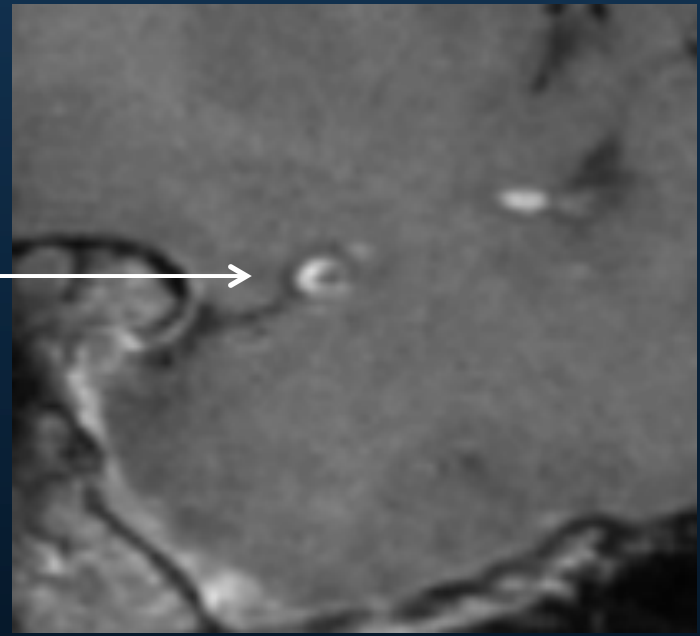
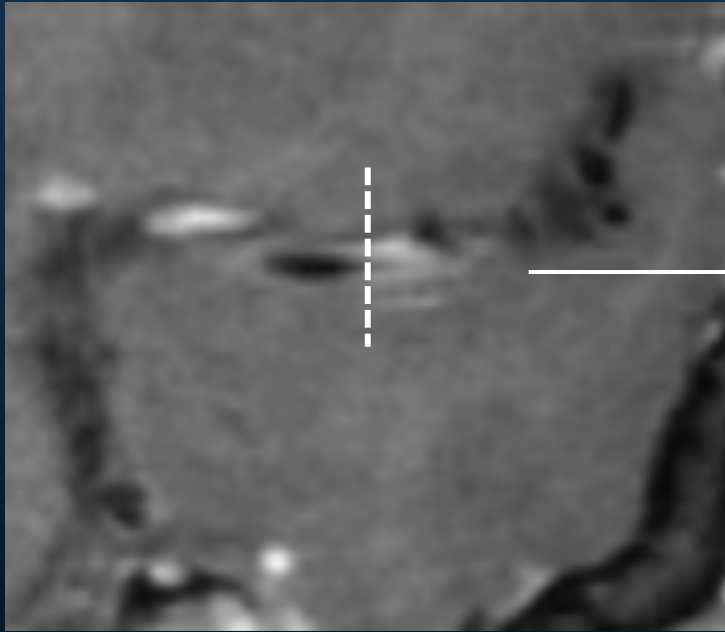

Multifocal, multisegmentaire
Eccentrique
Rehaussant (instable ?)



Athérosclérose



- Rehaussement = vulnérabilité ?

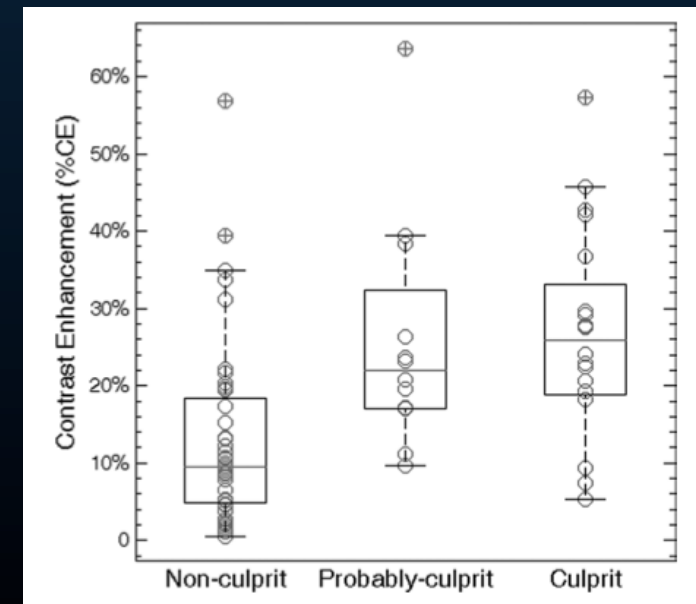
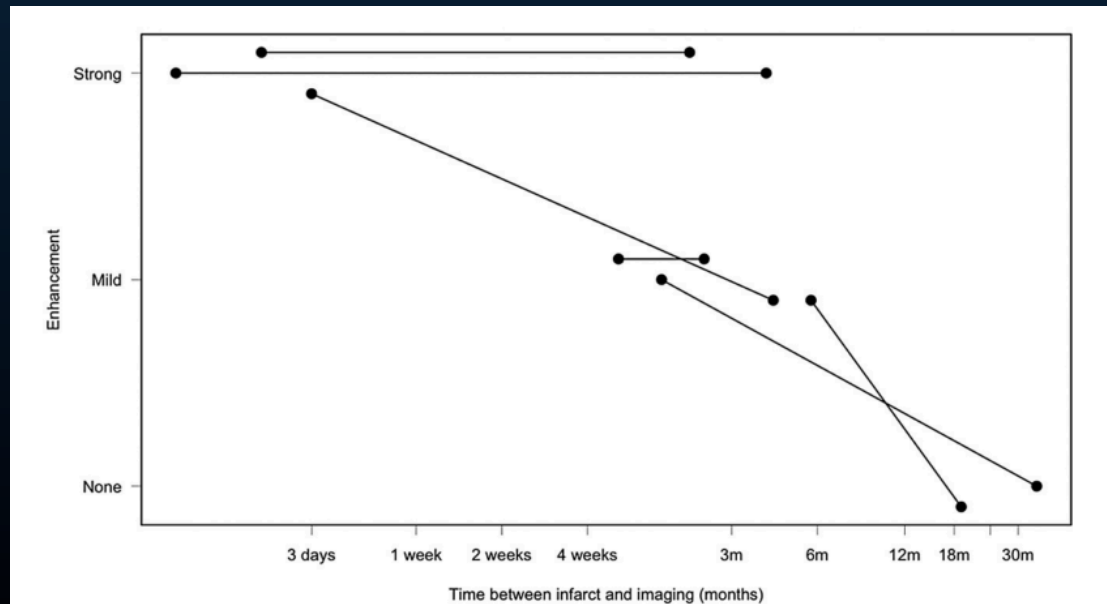

Skarpathiotakis et al. AJNR 2013 Feb;34(2)
Qiao et al. Radiology 2014; 271 (2):534-542

Athérosclérose



- Utilité clinique ?
 - Meilleure sensibilité qu'imagerie luminale
 - Étiologie → meilleure prise en charge ?
 - Choix option thérapeutique (médical vs stenting ?)

Kaplan–Meier Curves for the Cumulative Probability of the Primary End Point, According to Treatment Assignment.

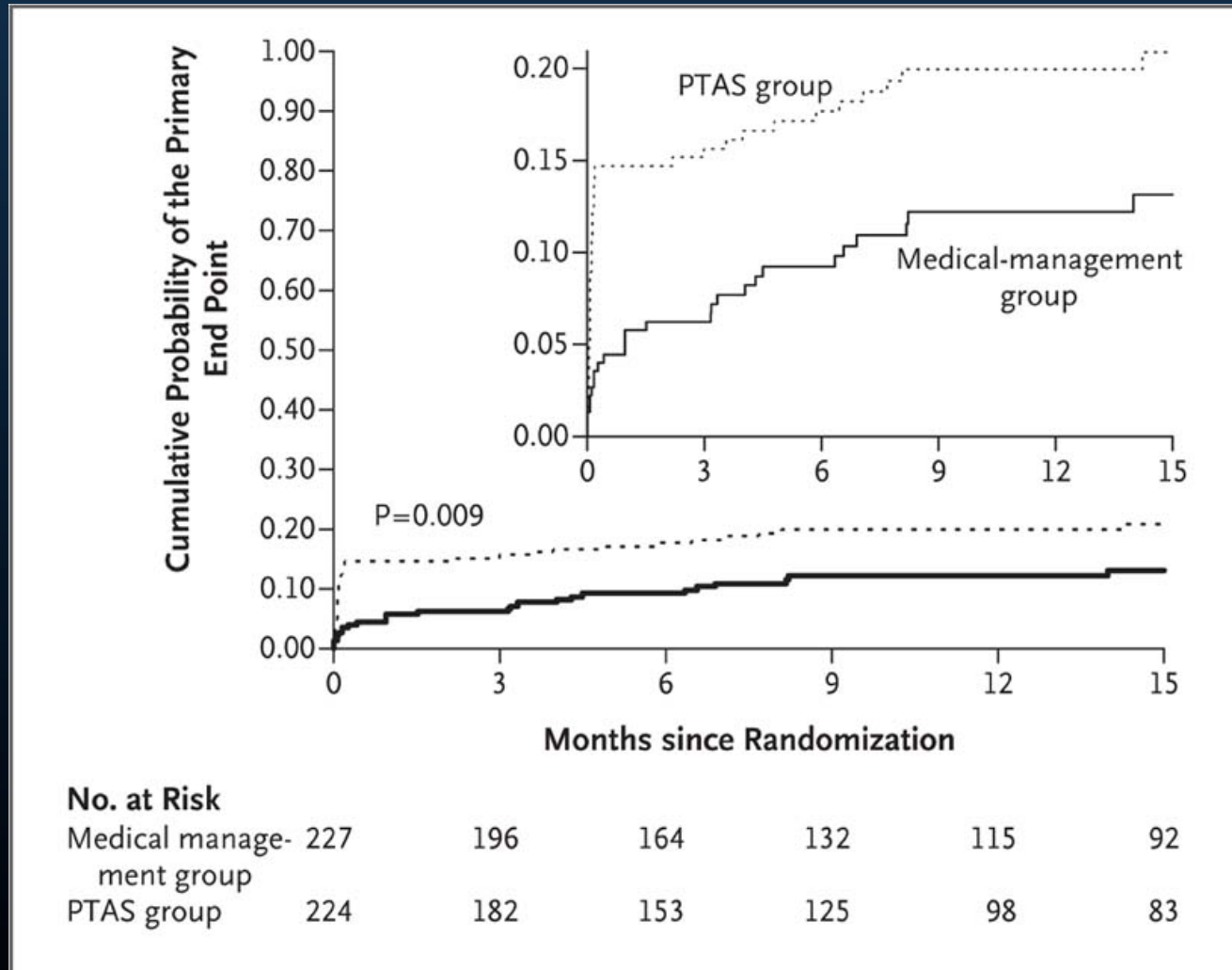

SAMMPRIS TRIAL
Chimowitz MI et al. N Engl J Med 2011;365:993-1003



The NEW ENGLAND
JOURNAL of MEDICINE

Dissection intracrânienne

- Longue sténose irrégulière eccentricque
- Hématome intra-mural

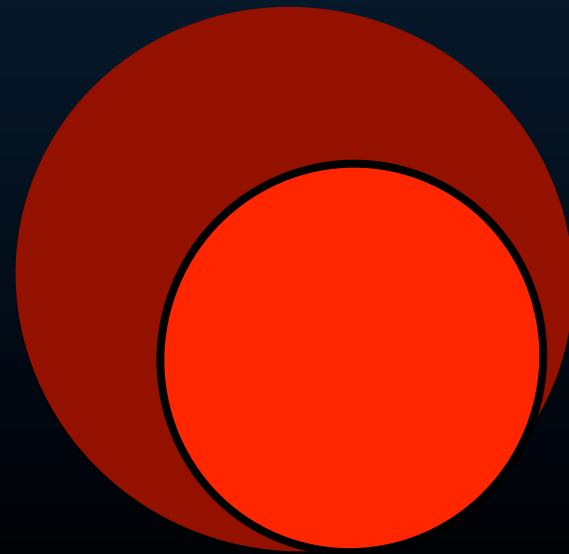

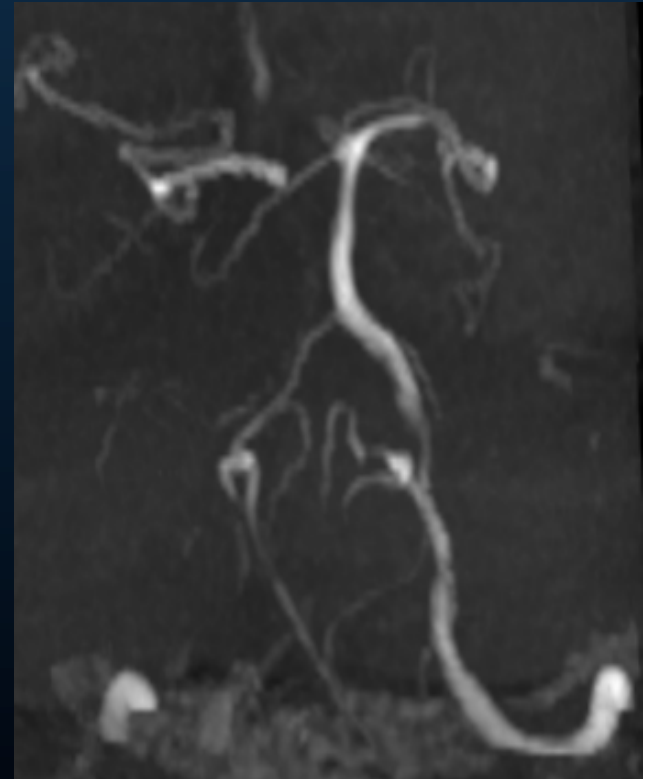
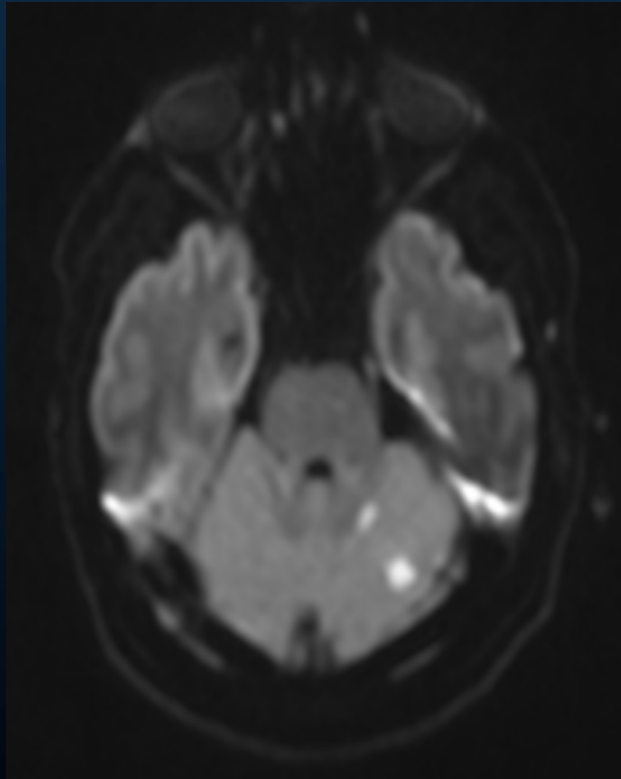
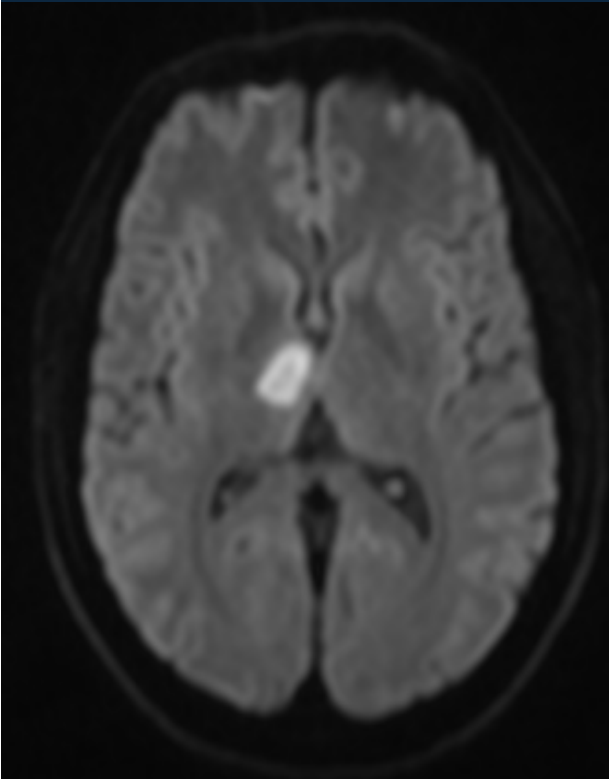

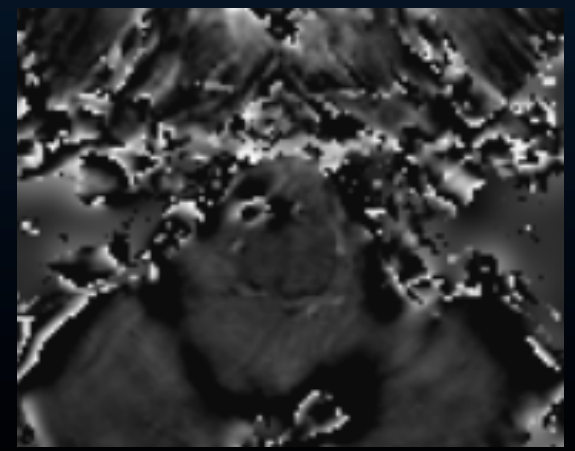
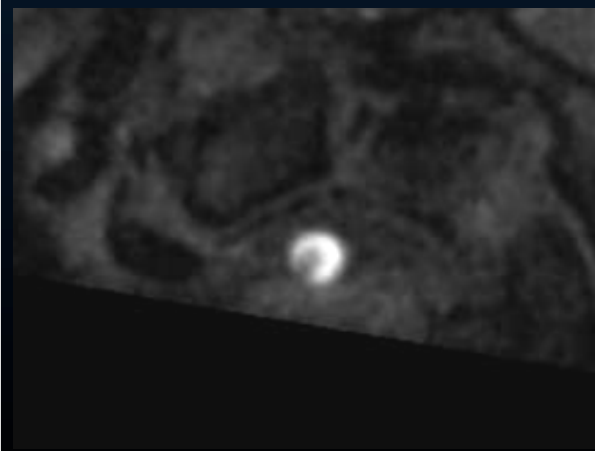
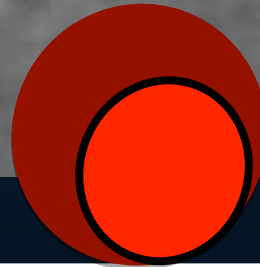
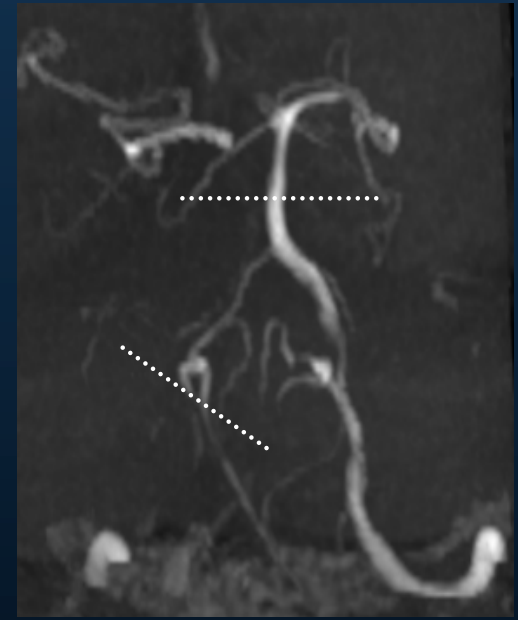
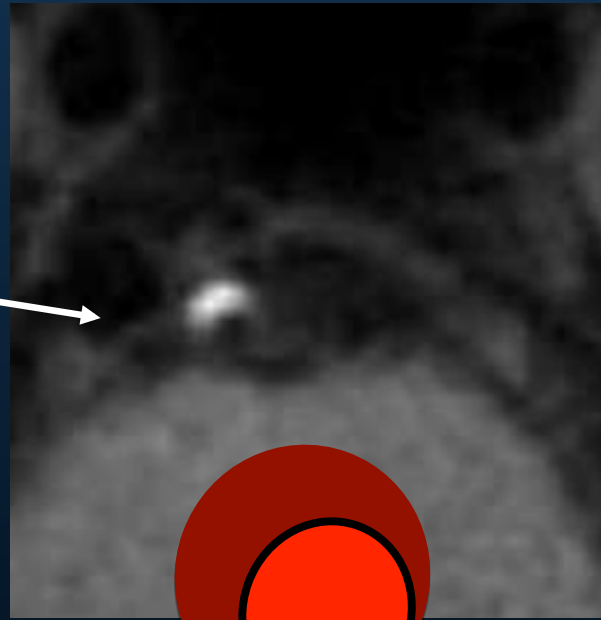
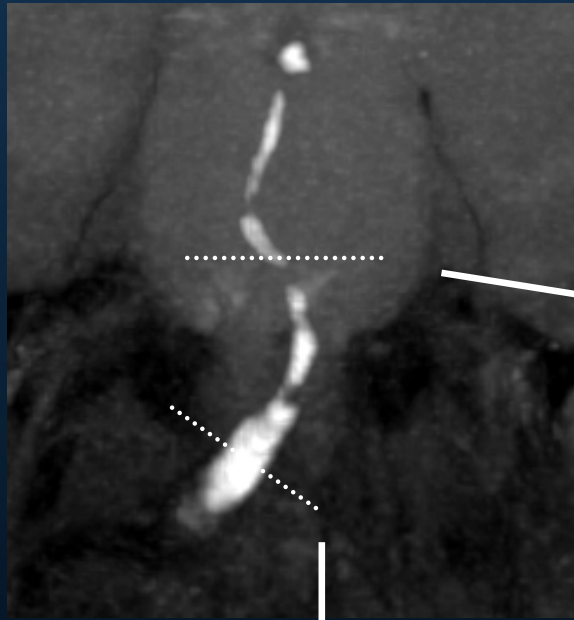

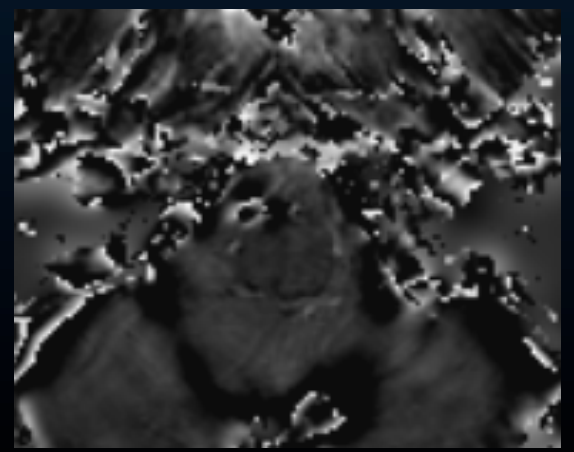
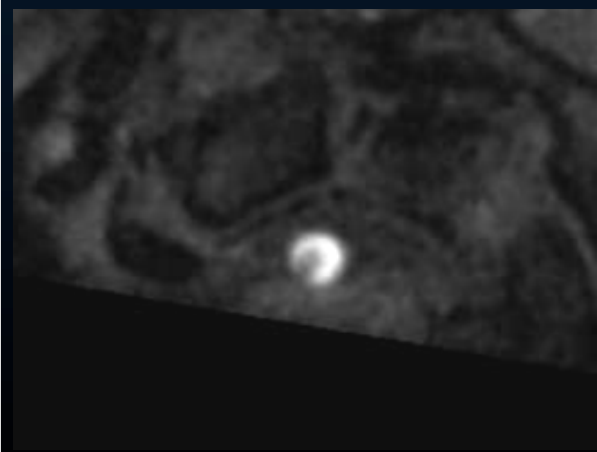
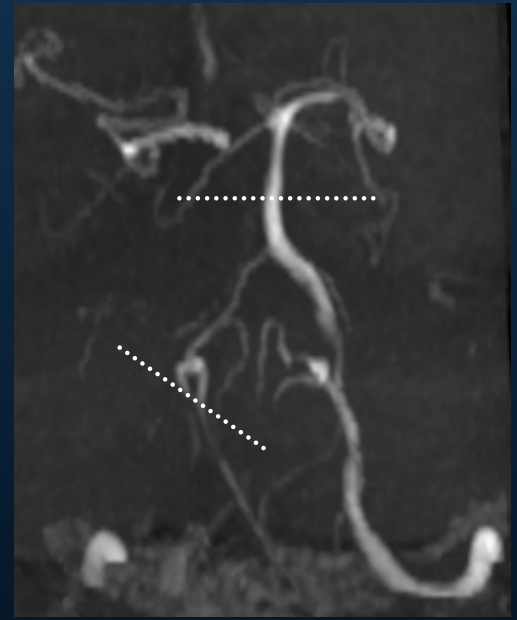
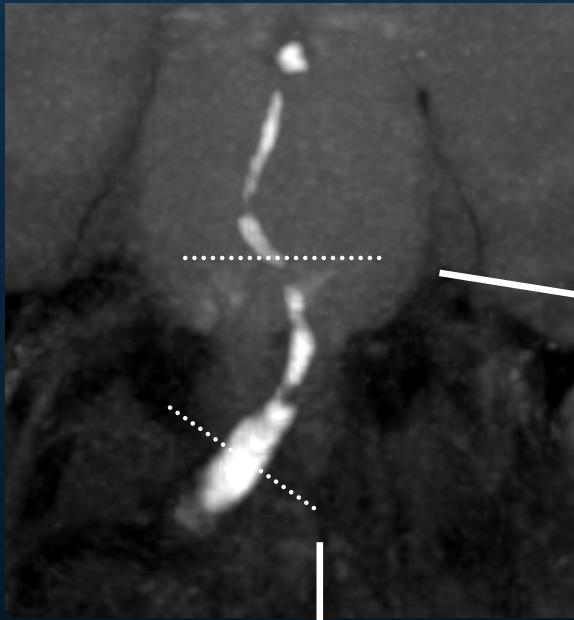

Artérite

- Épaississement concentrique > eccentric
- Multifocal, segmentaire
- Utilité clinique ?
 - Diminuer la nécessité de procédure invasive (DSA) ?
 - Guider biopsie ?
 - Monitorer réponse au traitement



Août 12

Nov 12

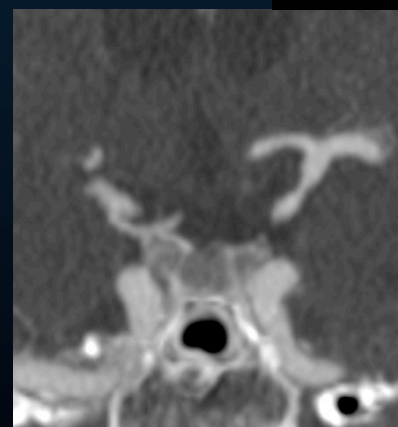
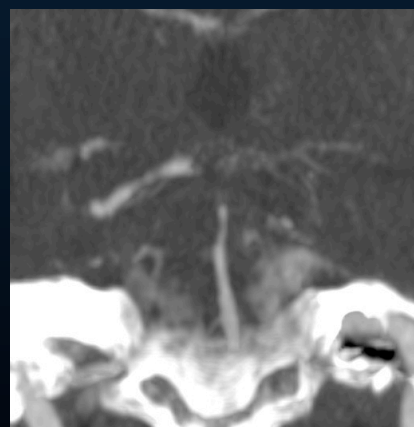
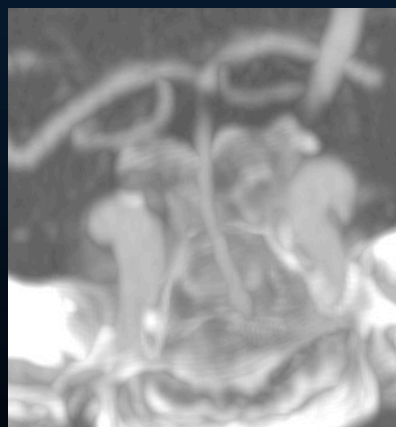
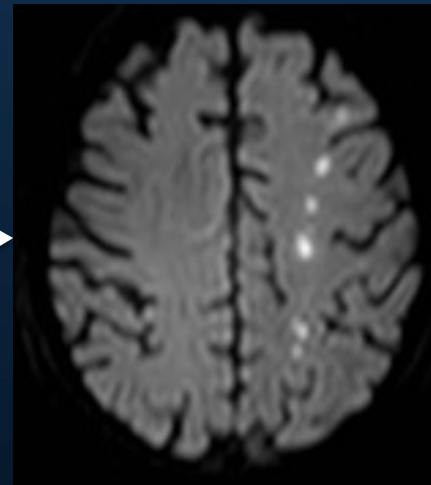
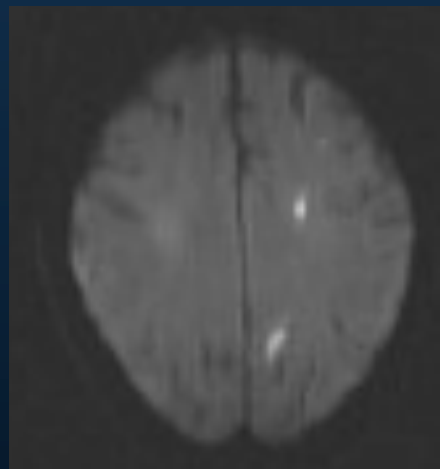

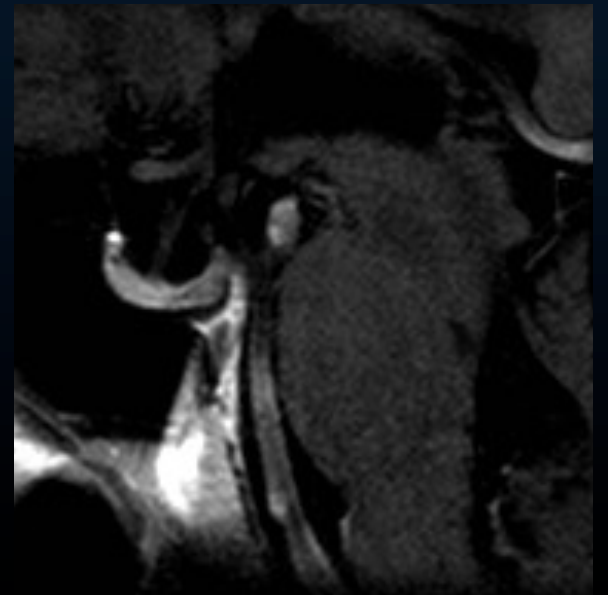
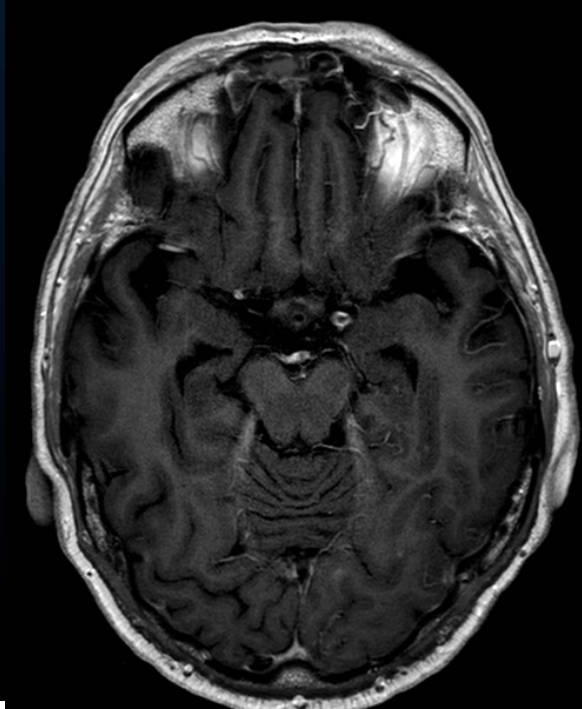
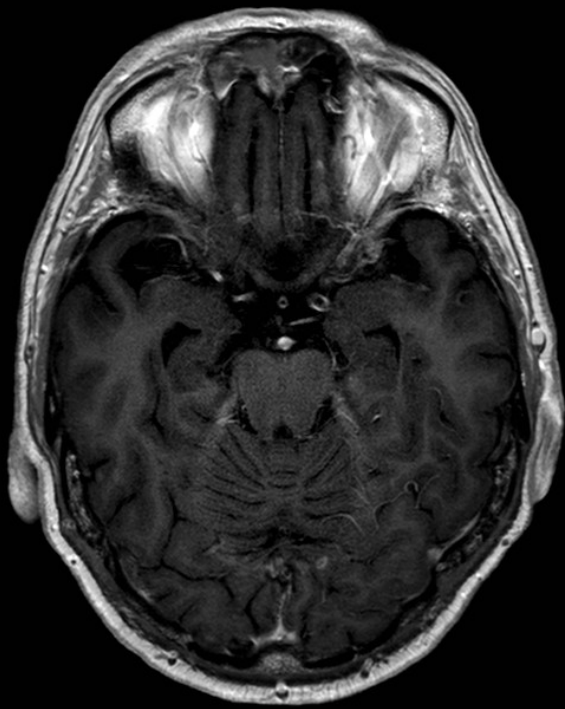
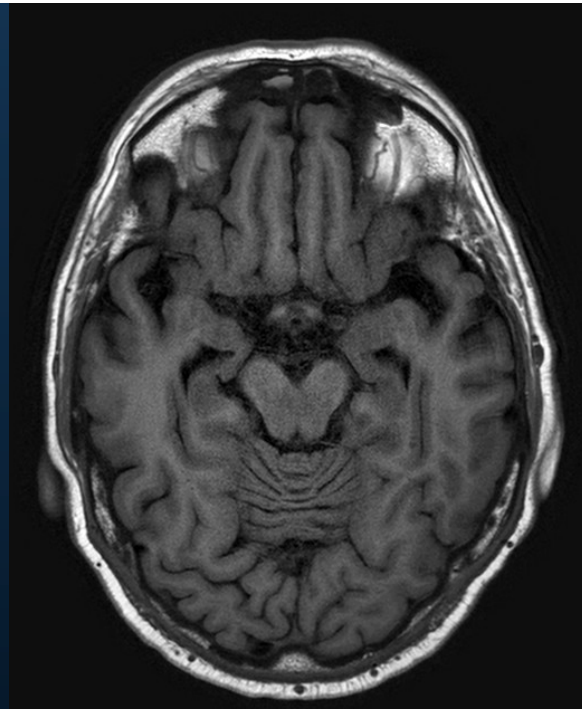
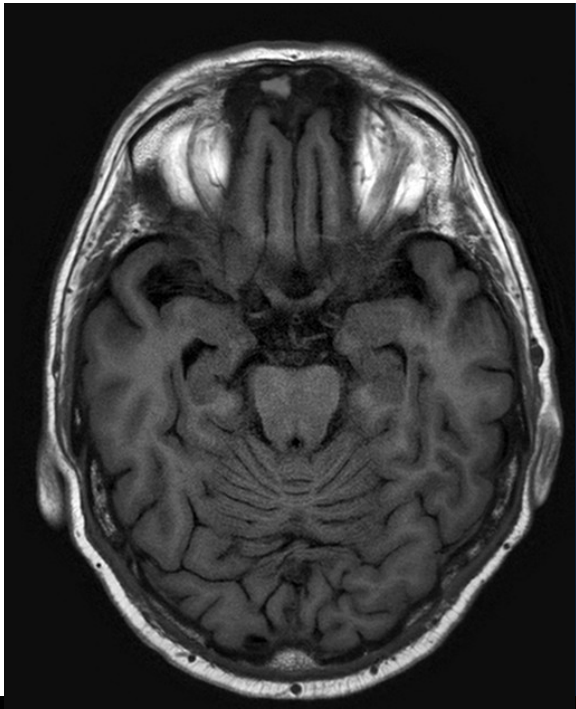

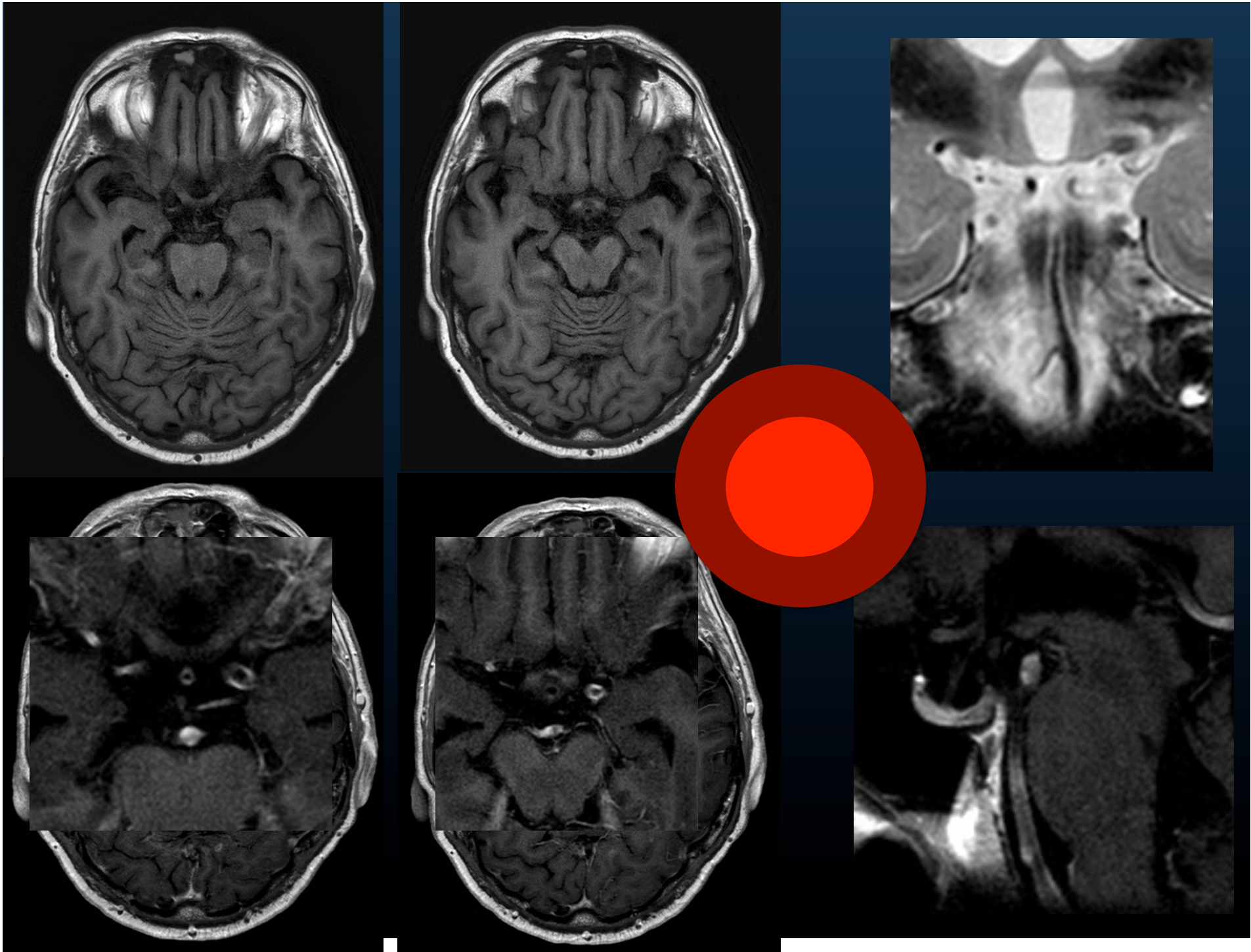

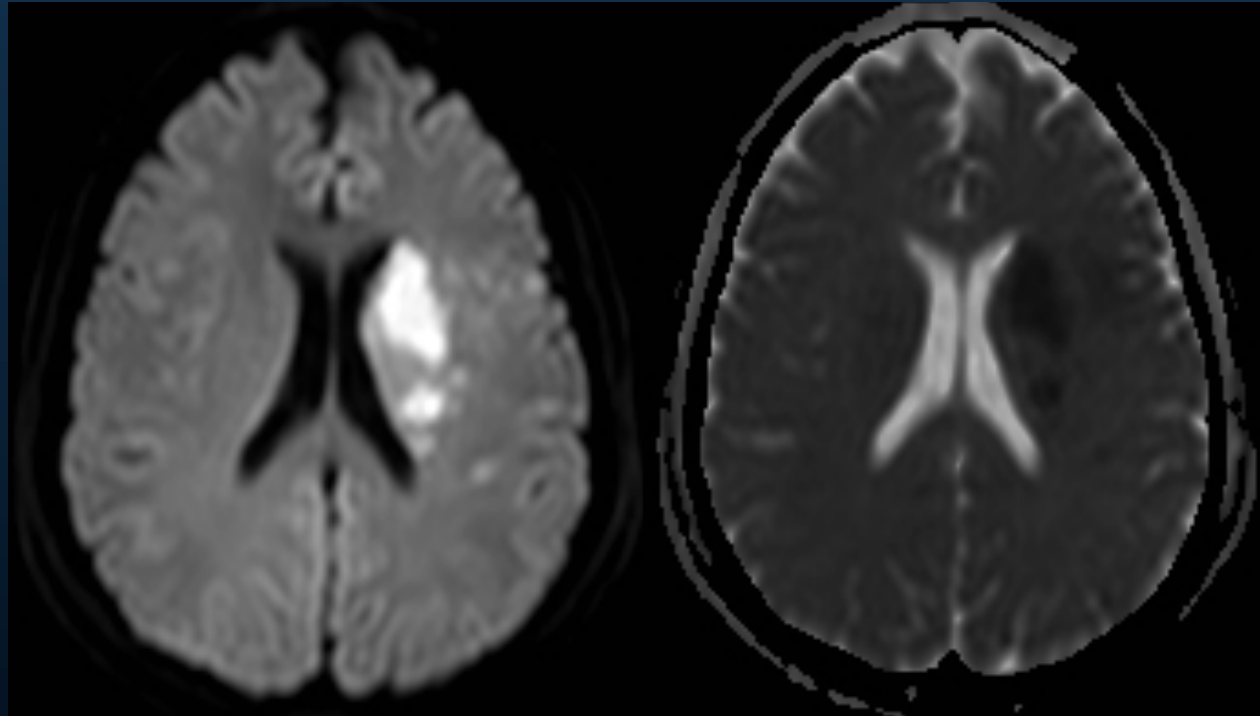

Femme 52 ans
Pas d'ATCD. Hémiplégie
droite.

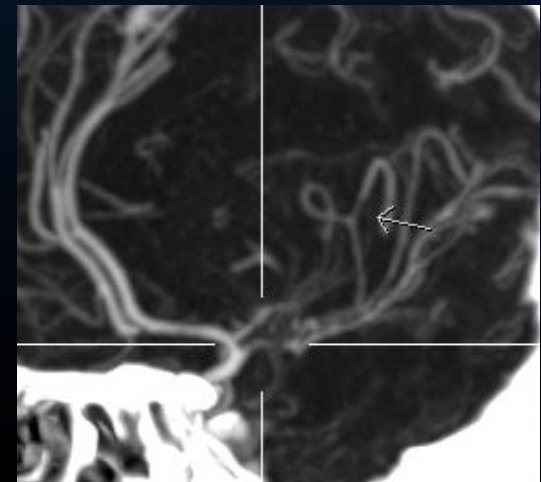

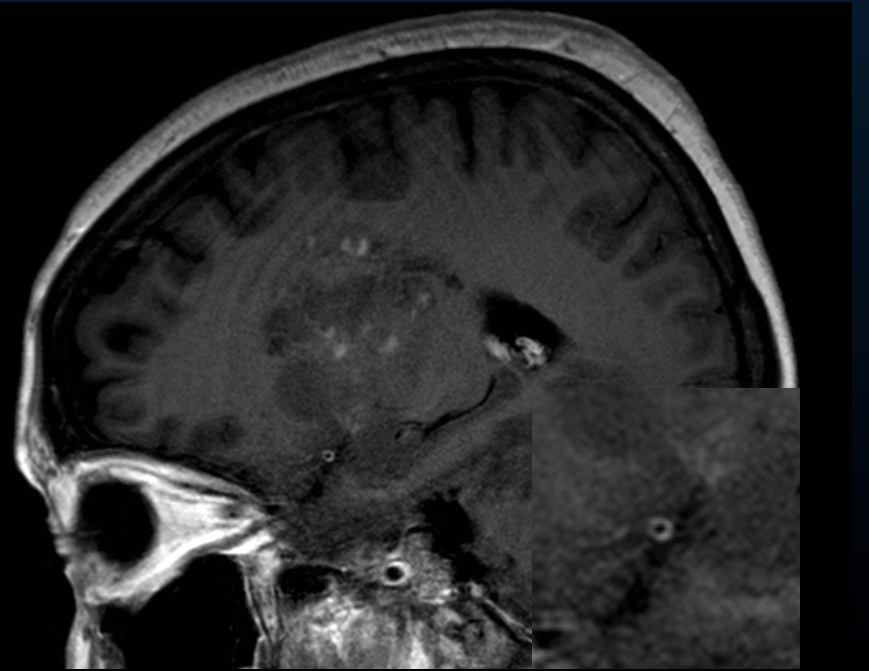
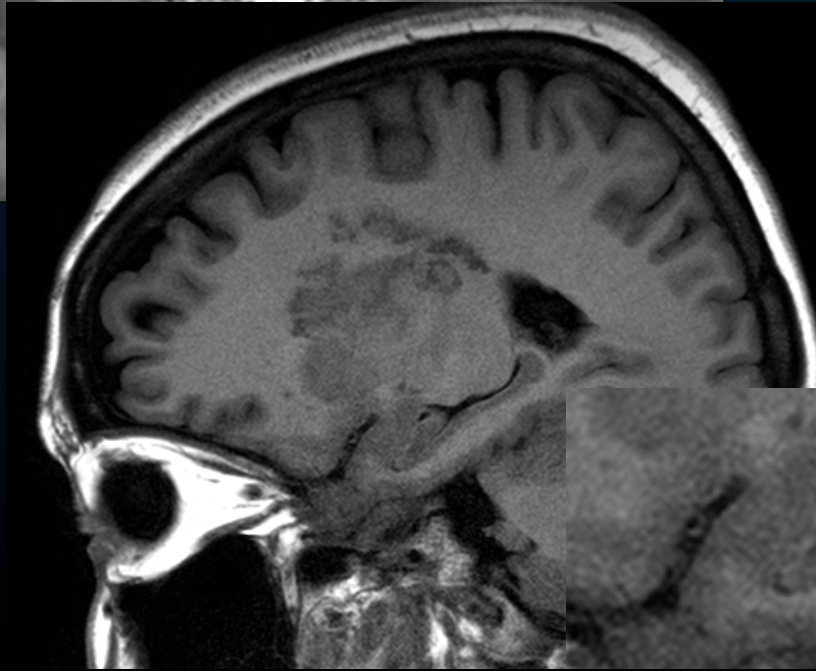
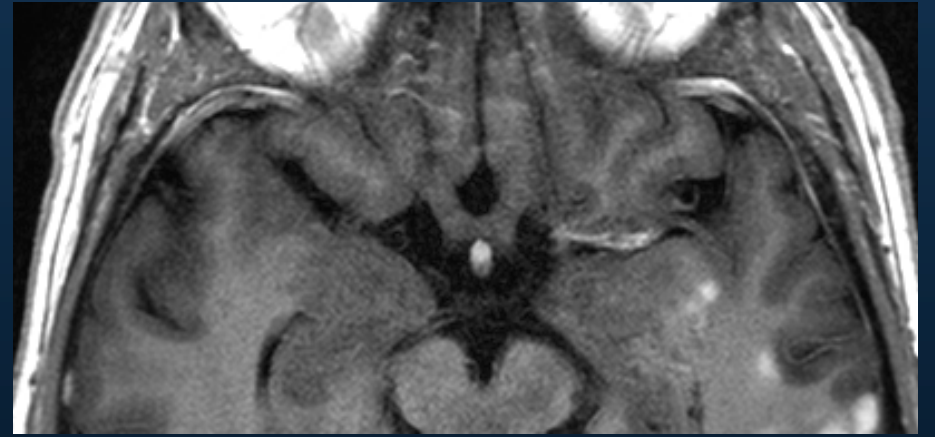
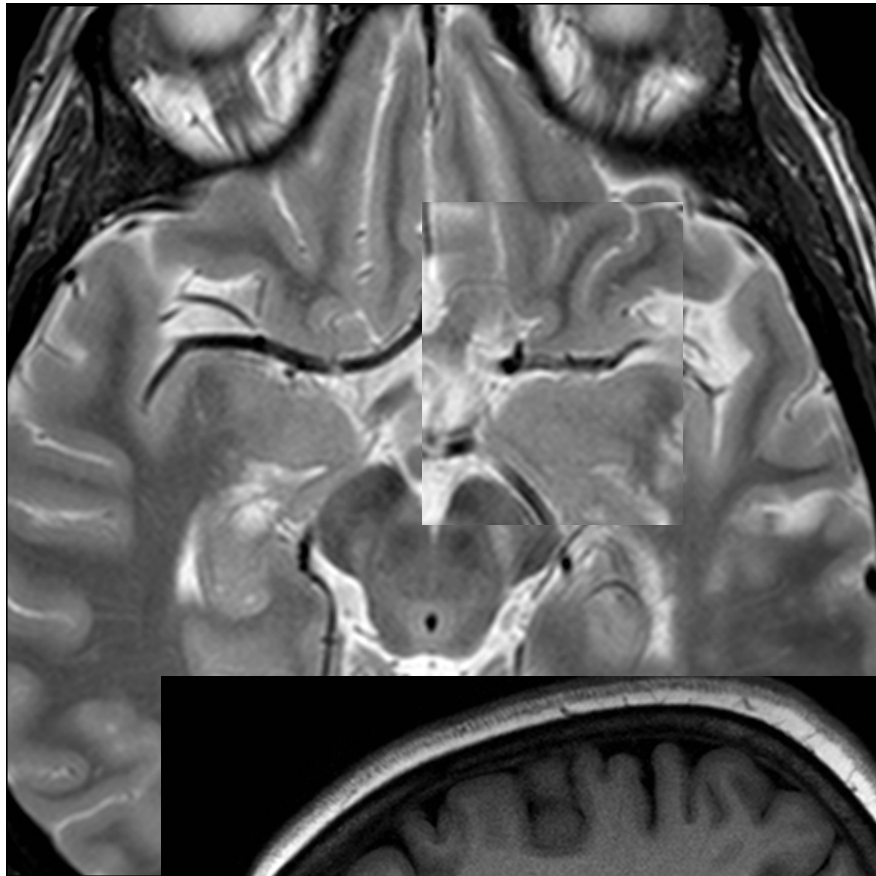

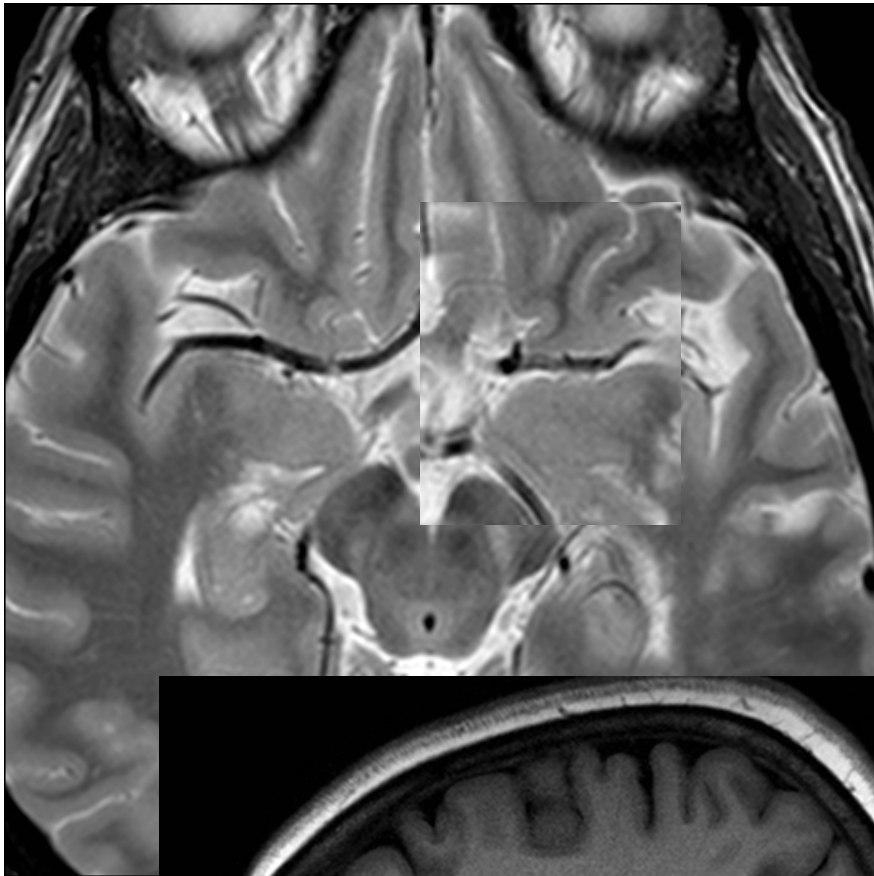

Concentrique

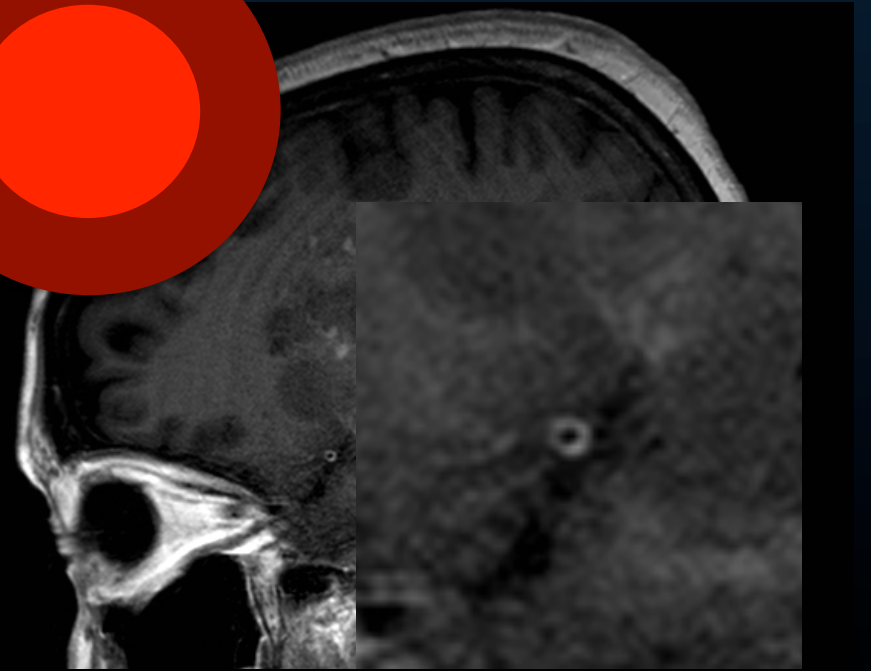
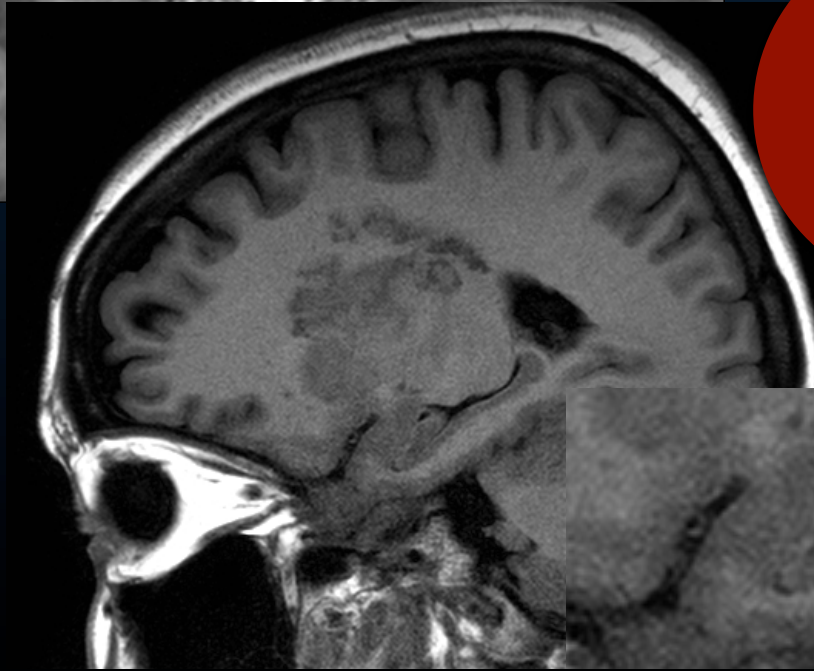

Homme de 65 ans.
Hémiplégie gauche.
Dysarthrie.
Diminution de l'état de conscience.
Température jusqu'à 38,9°C.

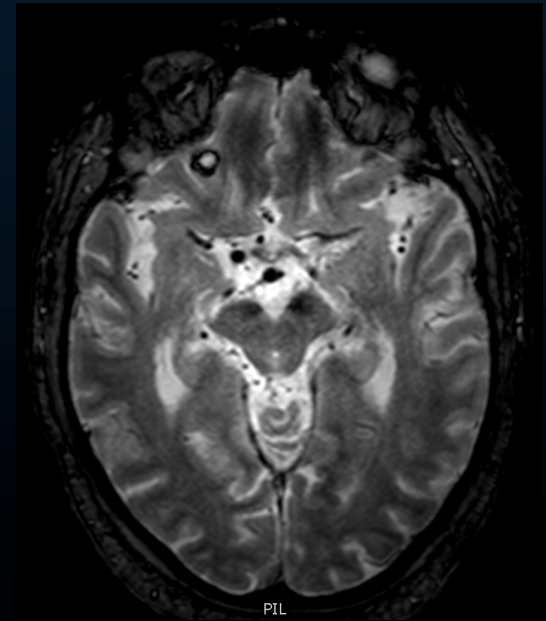
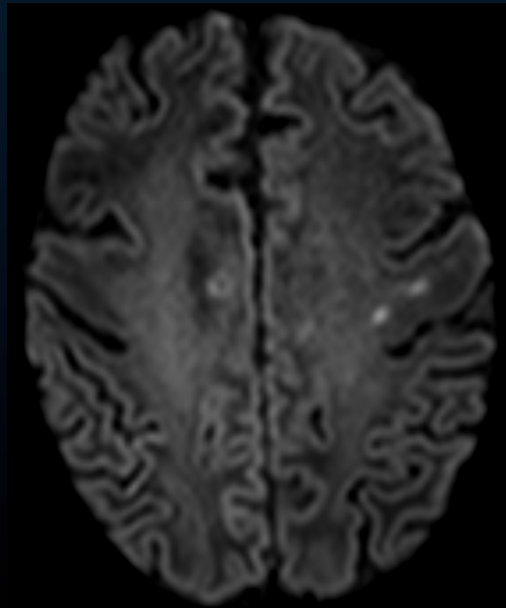
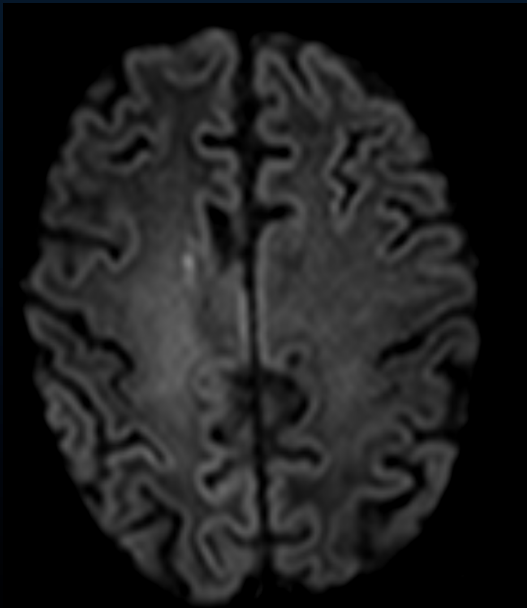
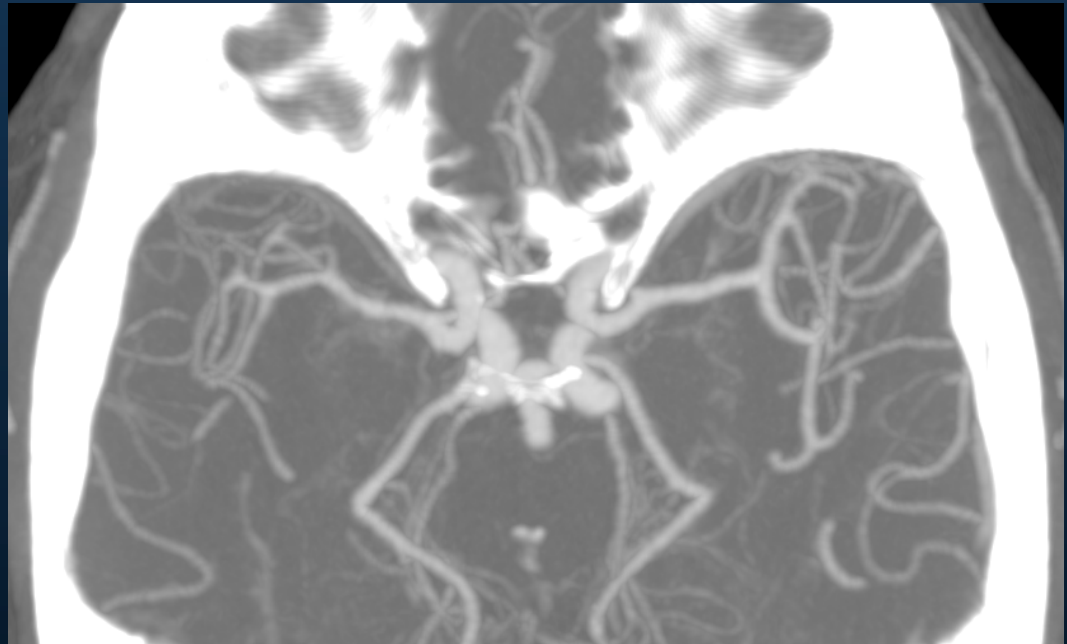





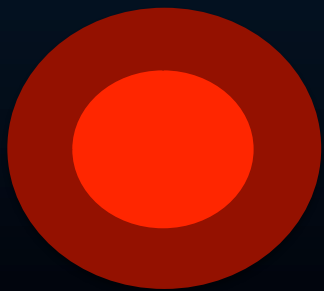

Concentrique

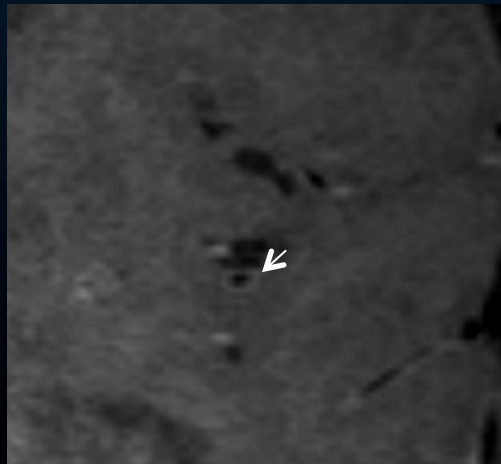
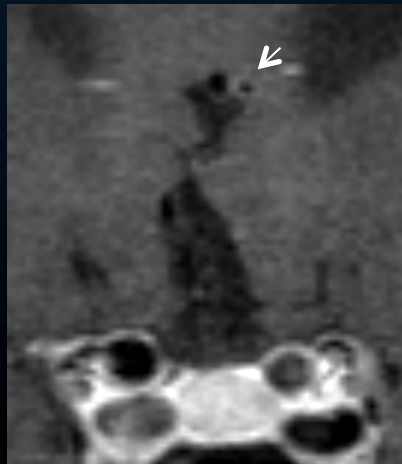



Artérite syphilitique

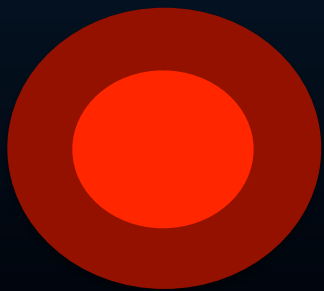

Concentrique

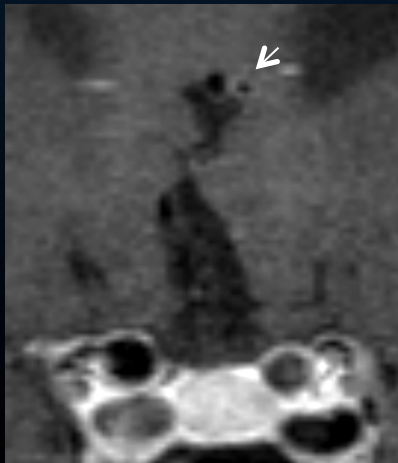

Artérite vs RCVS

Artérite

- Rehaussement concentrique franc
- Persistance temporelle (mois)
- Immunosuppression

RCVS

- Pas ou peu de rehaussement
- Épaississement mural diffus et uniforme
- Résolution temporelle
- Bloqueurs calciques

RCVS

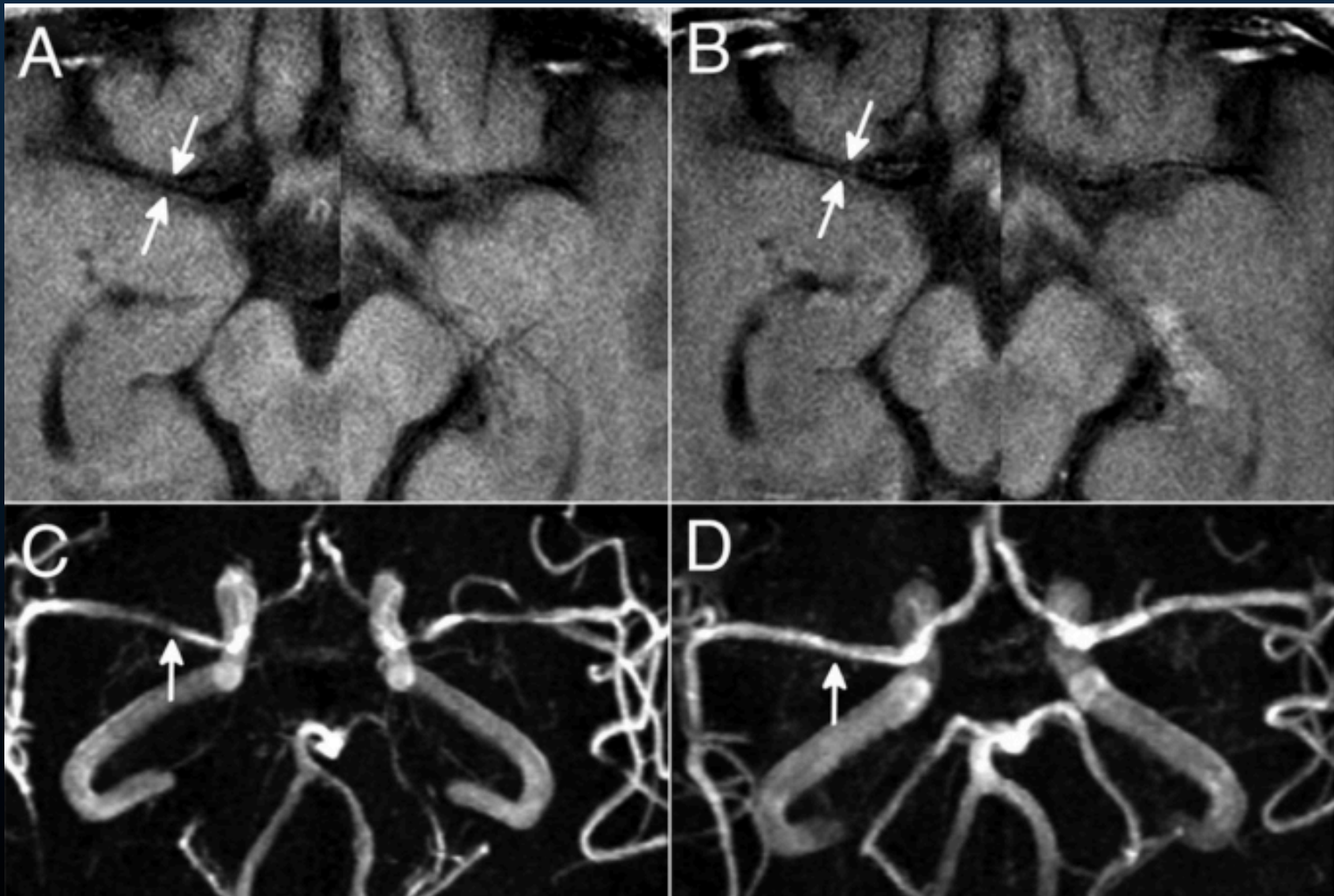

Artérite

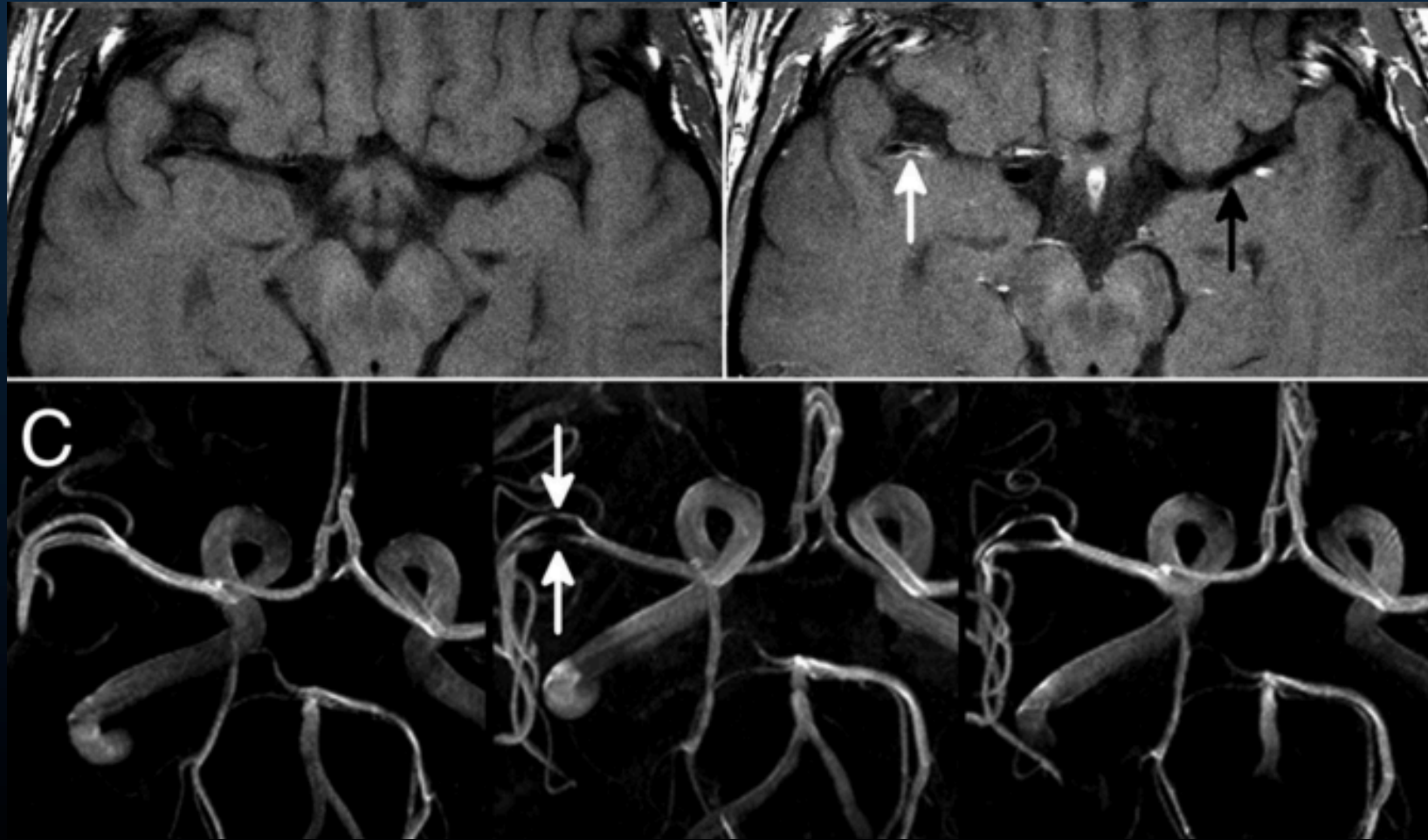

Moya-Moya

- Épaississement +/- rehausant carotidien bilatérale concentrique
- Réduction de calibre des artères carotidiennes
- IRM-HR permet distinction MM vs plaque athéromateuse

Moya-Moya

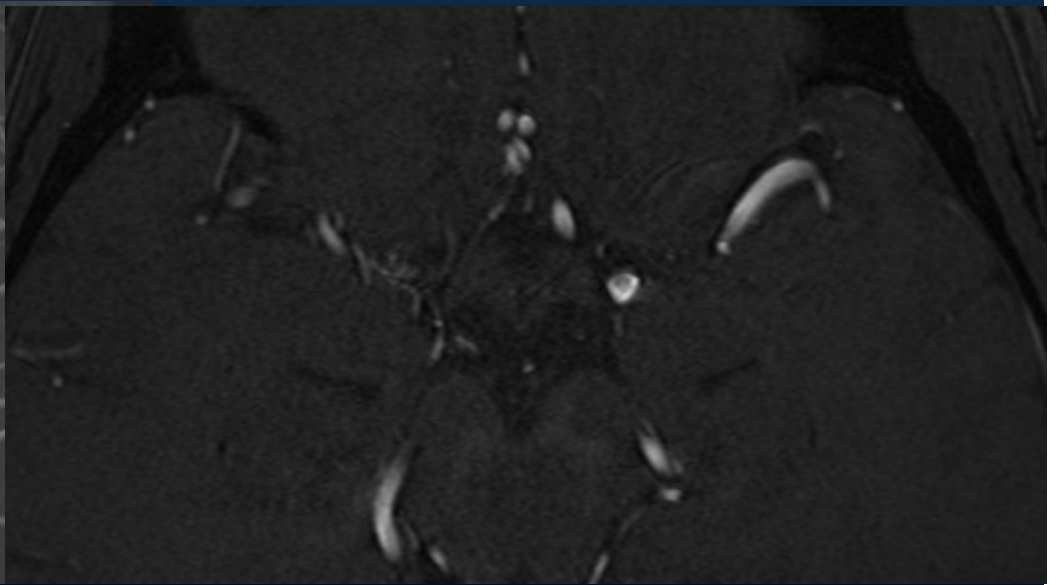
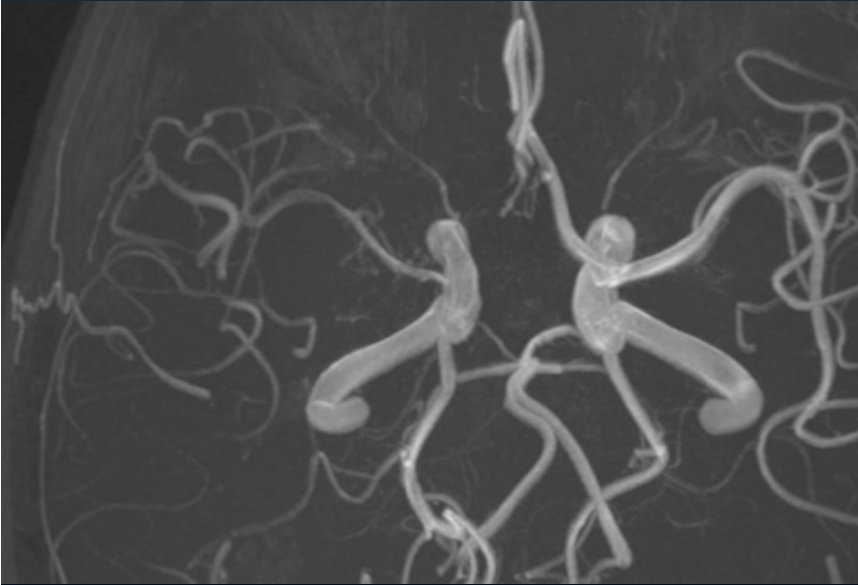

Moya-Moya vs ASO

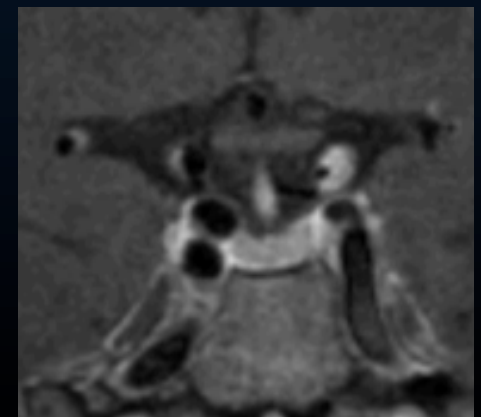
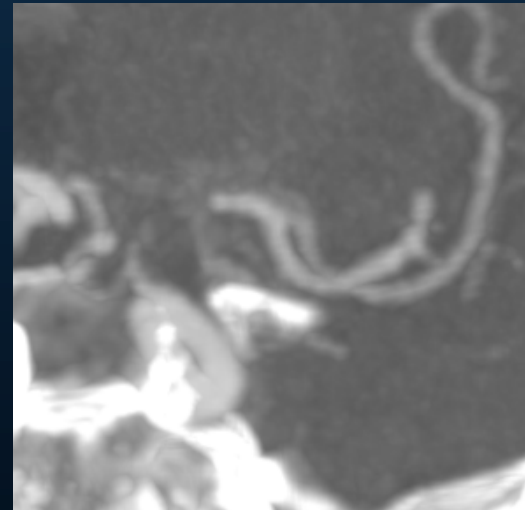

Moya-Moya vs ASO

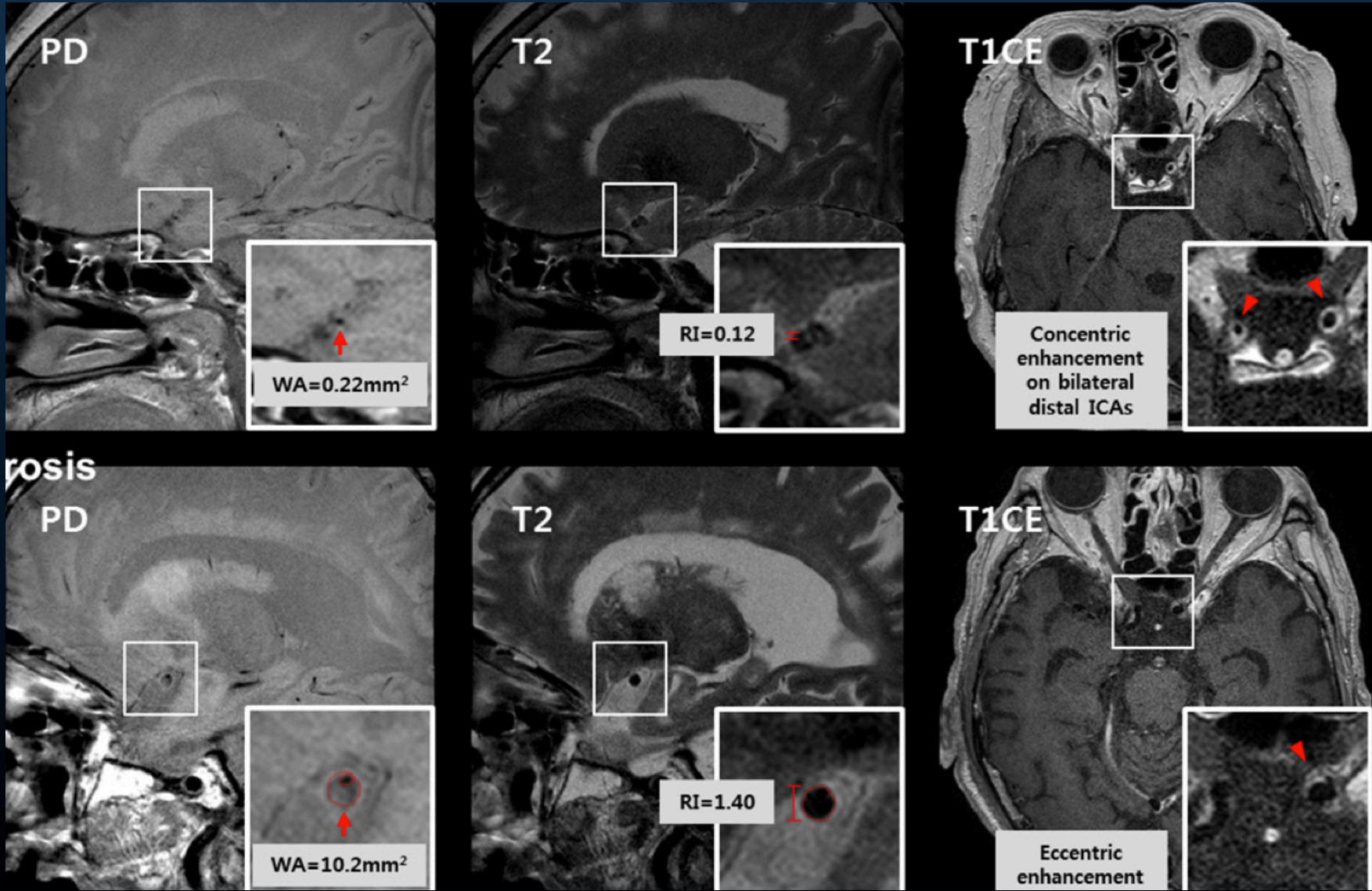

HSA

- Travaux très précoces
- Augmentation sensibilité pour inflammation menant à rupture ?
- Outil complémentaire à angiographie ?





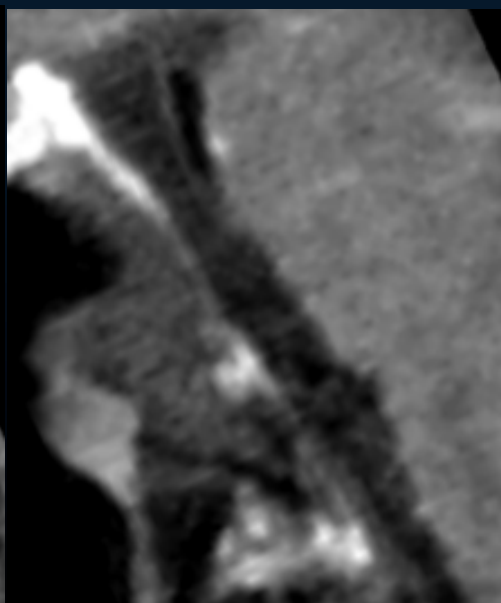
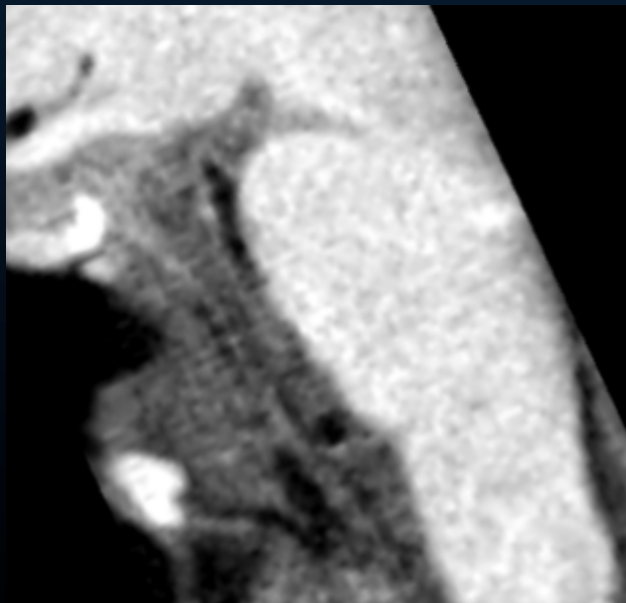

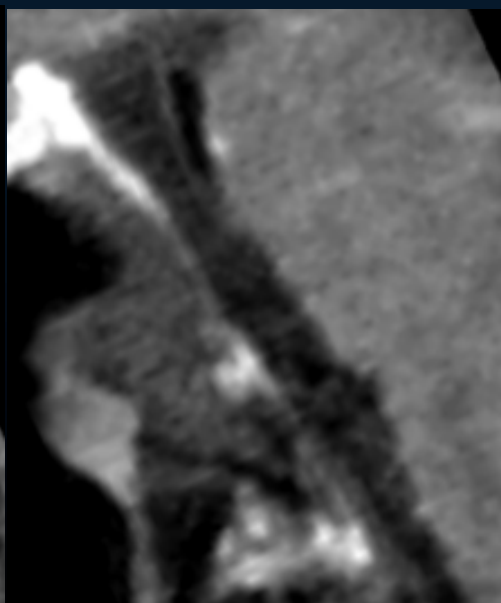
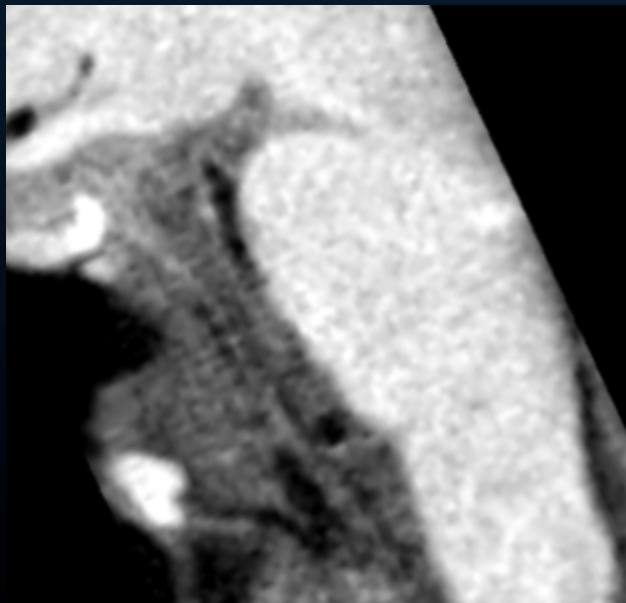

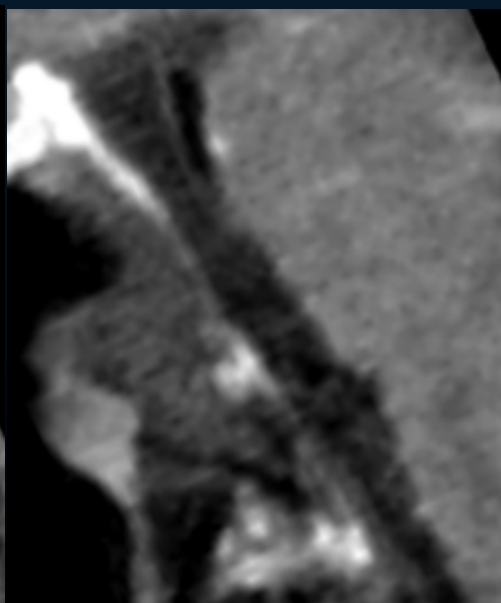



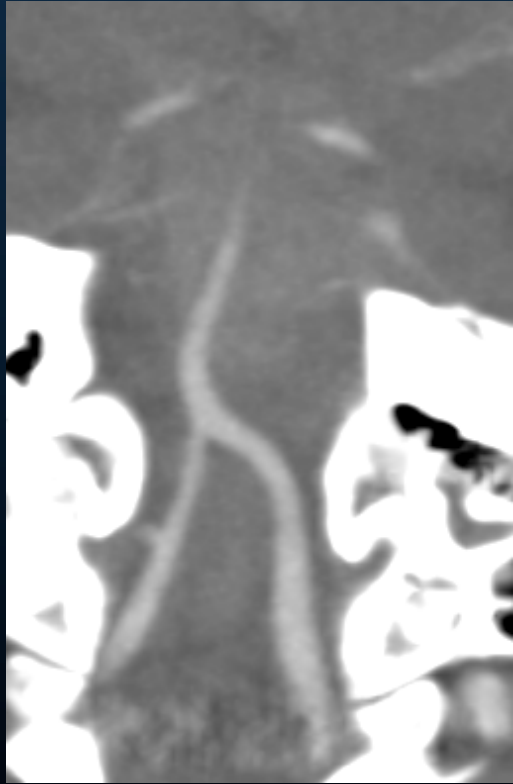

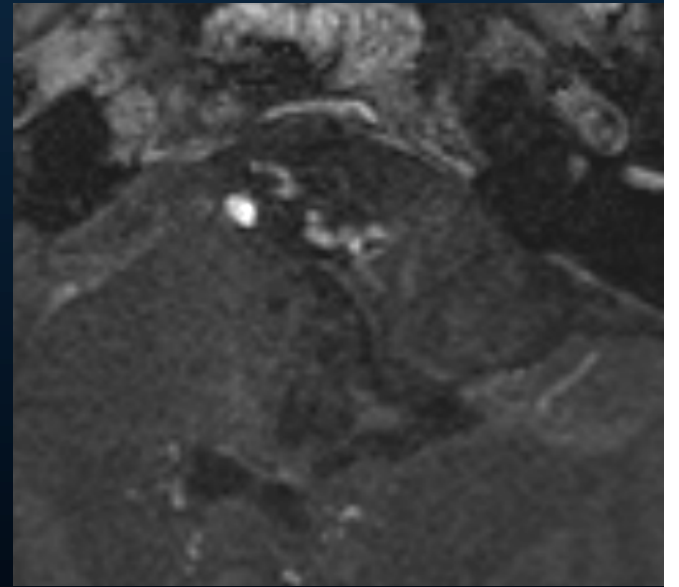
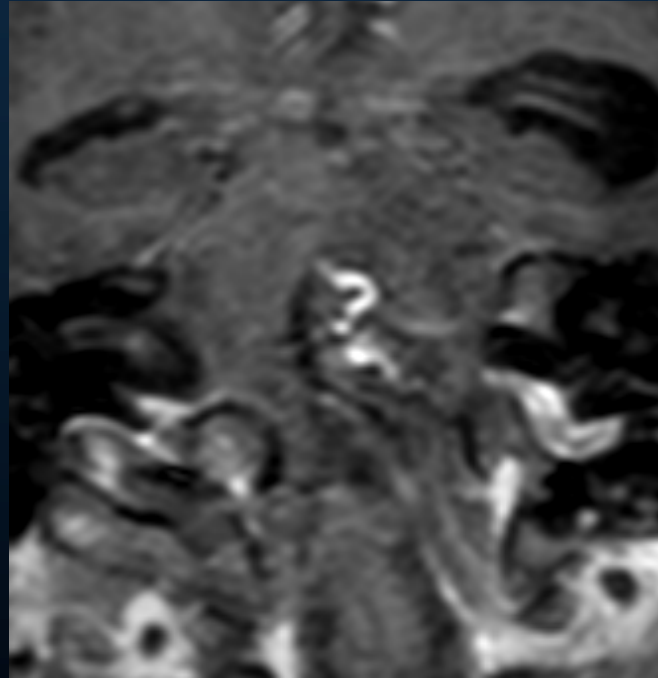
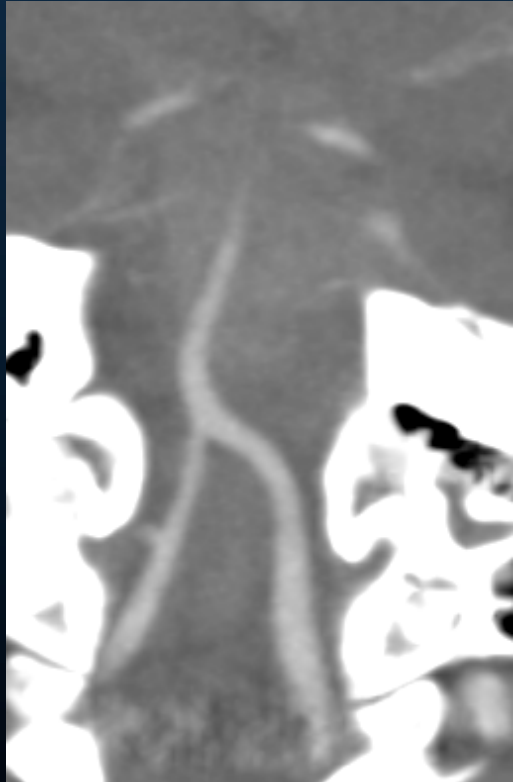

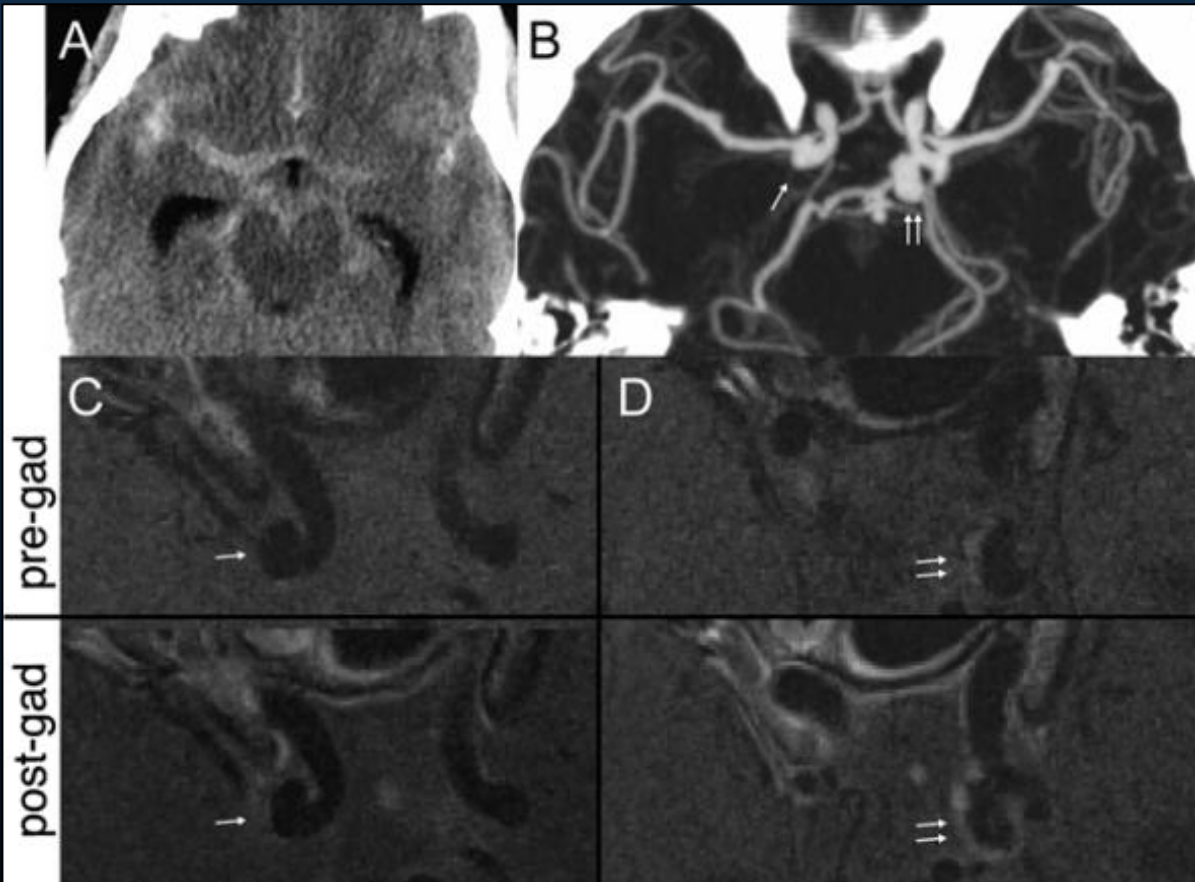

Vessel Wall Magnetic Resonance Imaging Identifies the Site of Rupture in Patients With Multiple Intracranial Aneurysms: Proof of Principle.

Matouk, Charles; Mandell, Daniel; Gunel, Murat; Balsara, Ketan; Malhotra, Ajay; Hebert, Ryan; Johnson, Michele; Mikulis, David; Minja, Frank

DOI: 10.1227/NEU.0b013e31827d1012

FIGURE 5 . A, axial noncontrast CT brain scan demonstrating diffuse SAH. B, the accompanying CT angiogram reveals mirror PComA aneurysms (single arrow, right PComA aneurysm; double arrows, left PComA aneurysm). T1-weighted black blood vessel wall sequences of the right (C) and left (D) PComA aneurysms before (top) and after (bottom) administration of gadolinium. Hyperintense blood product in, and thick enhancement of, the vessel wall are exclusively demonstrated in the ruptured left PComA aneurysm. PComA, posterior communicating artery; SAH, subarachnoid hemorrhage; gad, gadolinium.

Conclusion

- Imagerie encore à son début
- Améliorations techniques à venir
- Applications neurovasculaires multiples

- Collaboration: *laurentletg@gmail.com*

Remerciements

- Guillaume Gilbert, PhD
- Florian Joly et Claude Kauffman, PhD
- Équipe de neuroradiologie, neurologues et neurochirurgiens CHUM